GOES Active Fire Detections - December 23, 2015
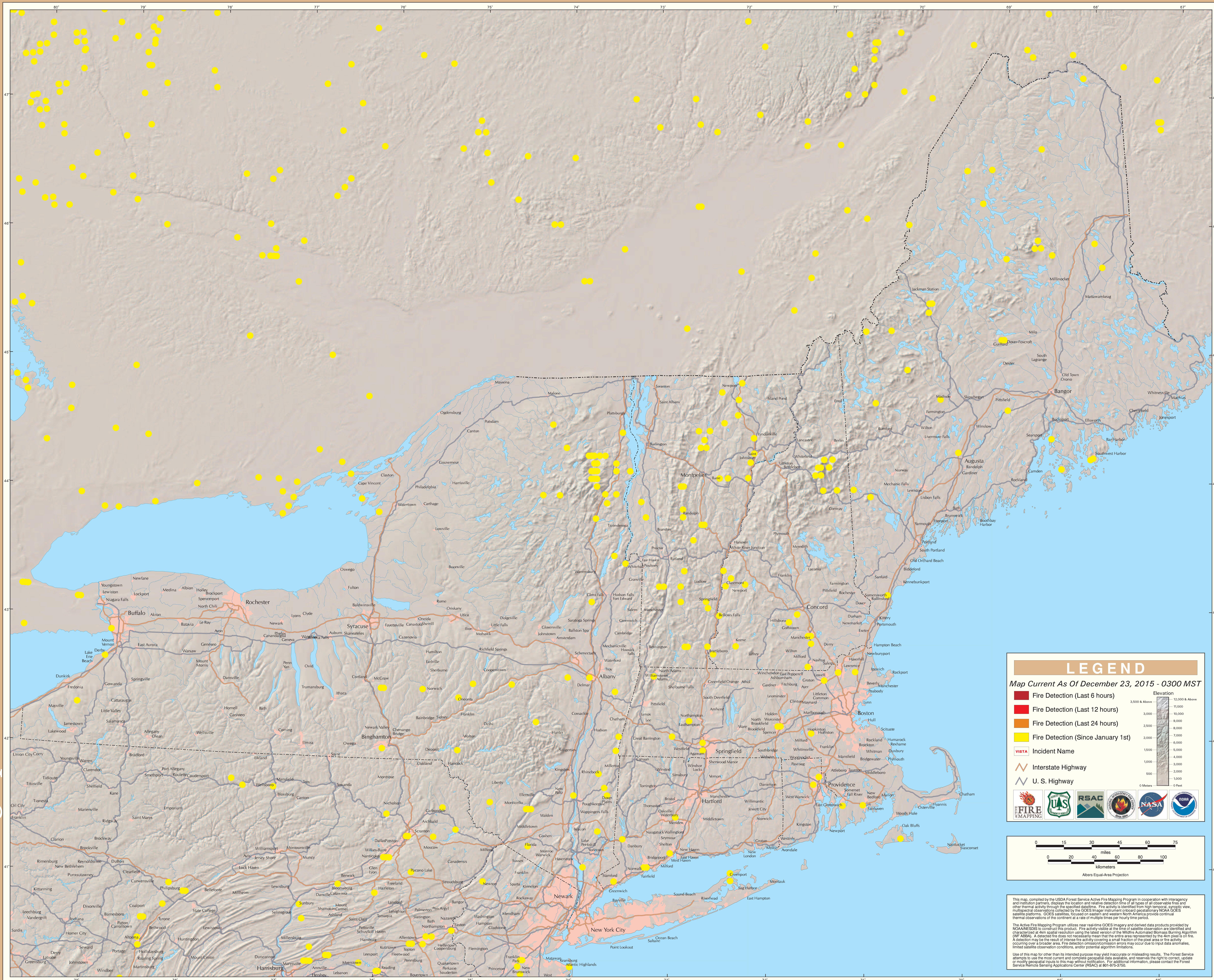
Eastern Geographic Area (Northeast)