GOES Active Fire Detections - December 14, 2015
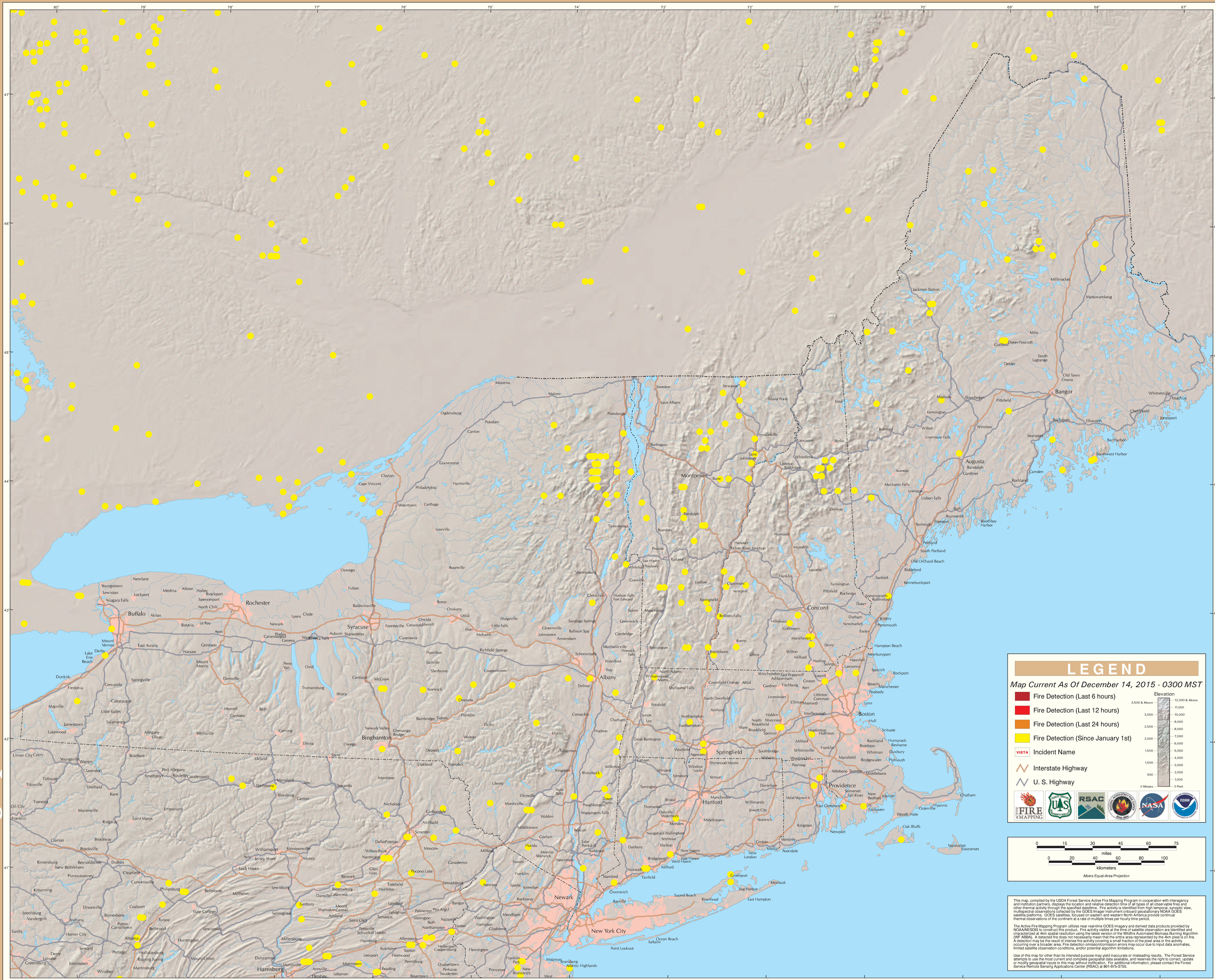
Eastern Geographic Area (Northeast)