GOES Active Fire Detections - December 11, 2015
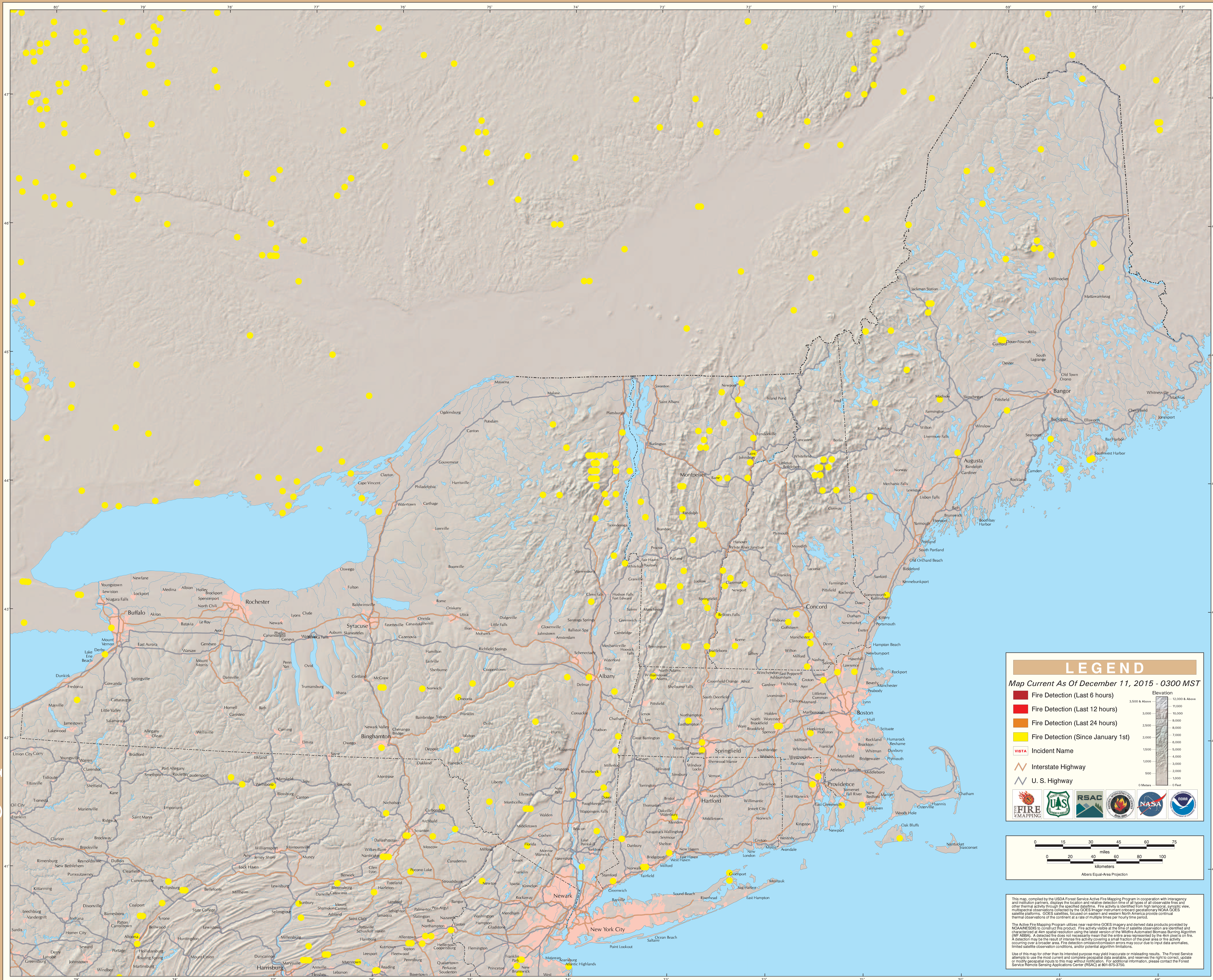
Eastern Geographic Area (Northeast)