GOES Active Fire Detections - November 12, 2015
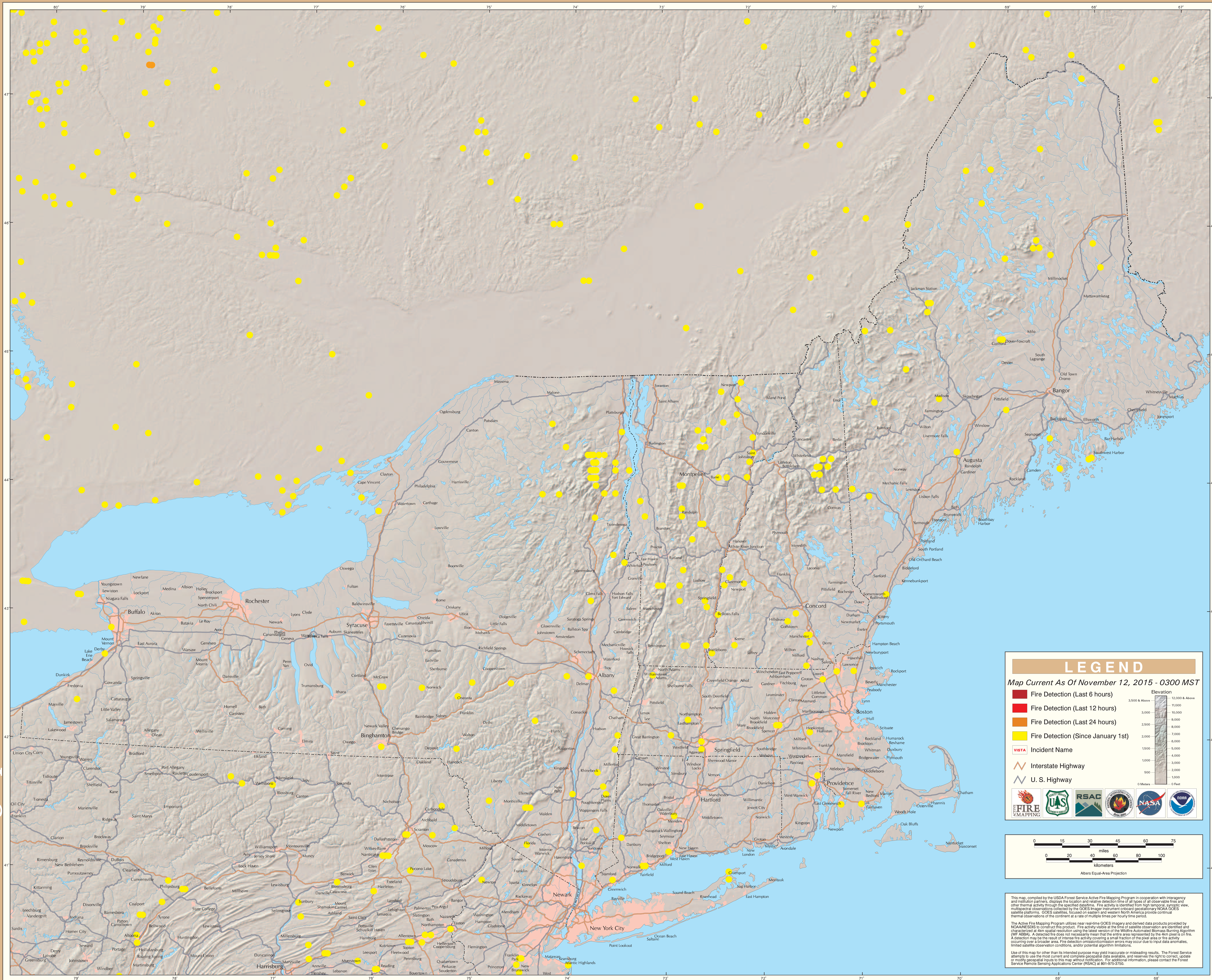
Eastern Geographic Area (Northeast)