GOES Active Fire Detections - October 27, 2015
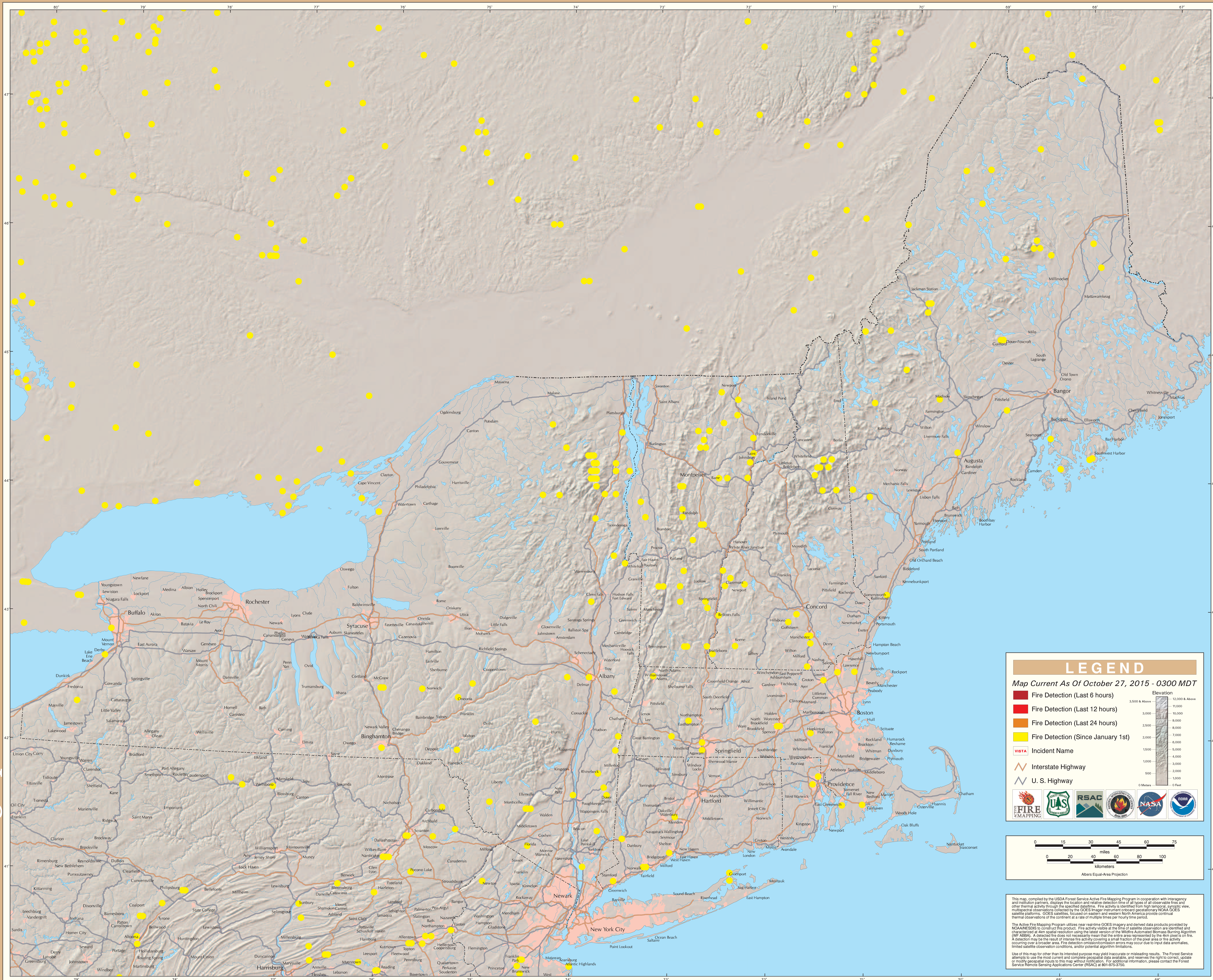
Eastern Geographic Area (Northeast)