GOES Active Fire Detections - October 7, 2015
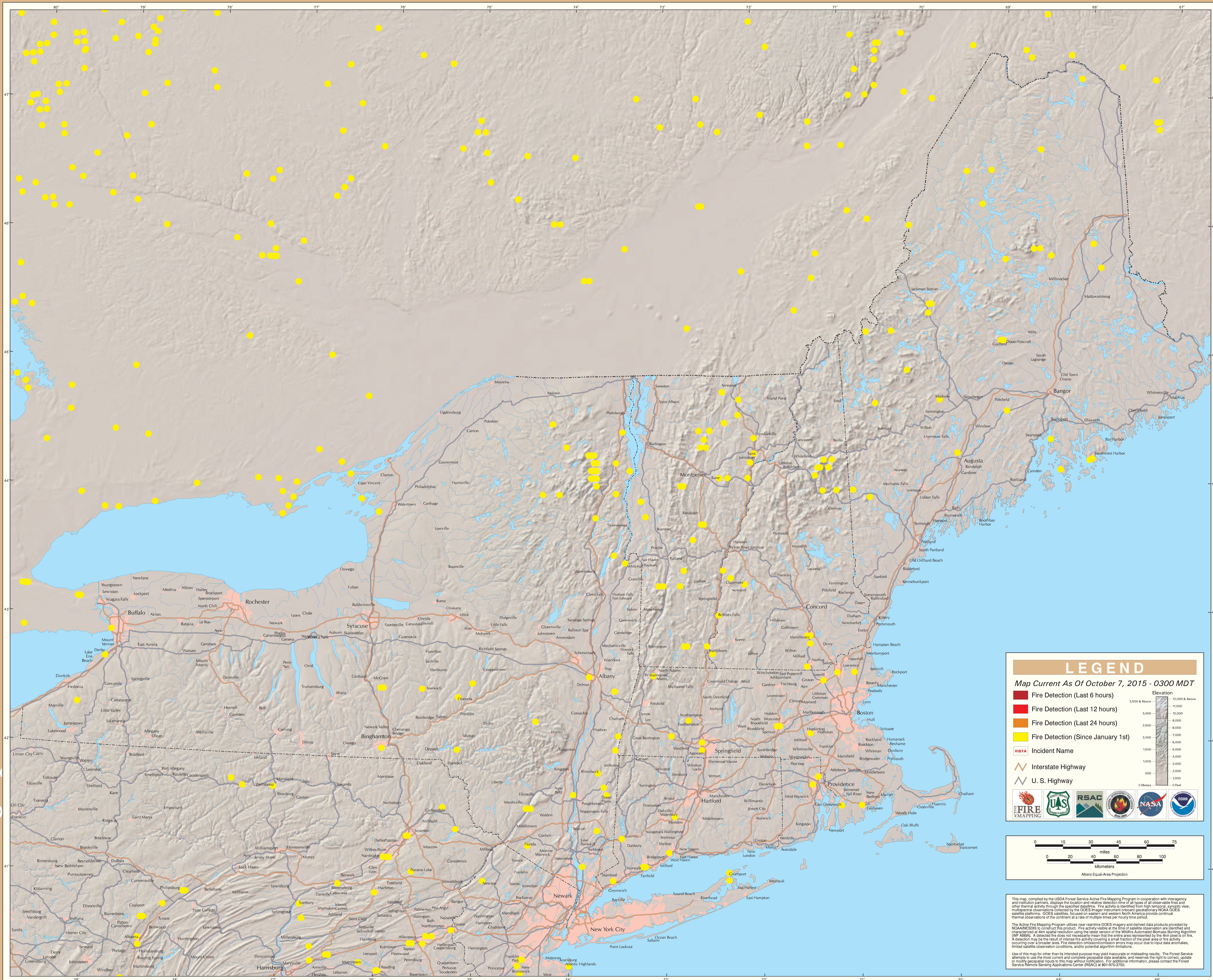
Eastern Geographic Area (Northeast)