GOES Active Fire Detections - August 25, 2015
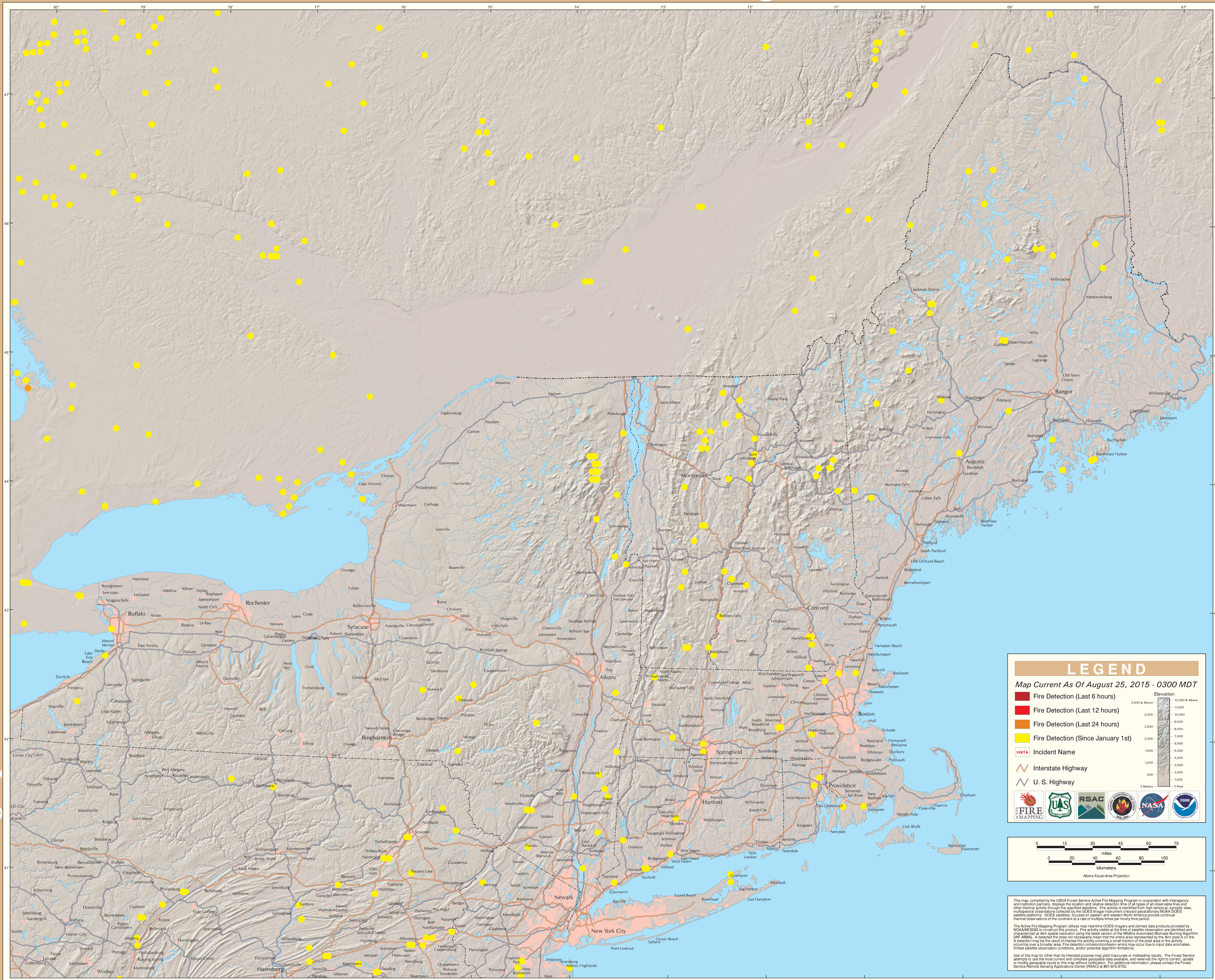
Eastern Geographic Area (Northeast)