GOES Active Fire Detections - July 15, 2015
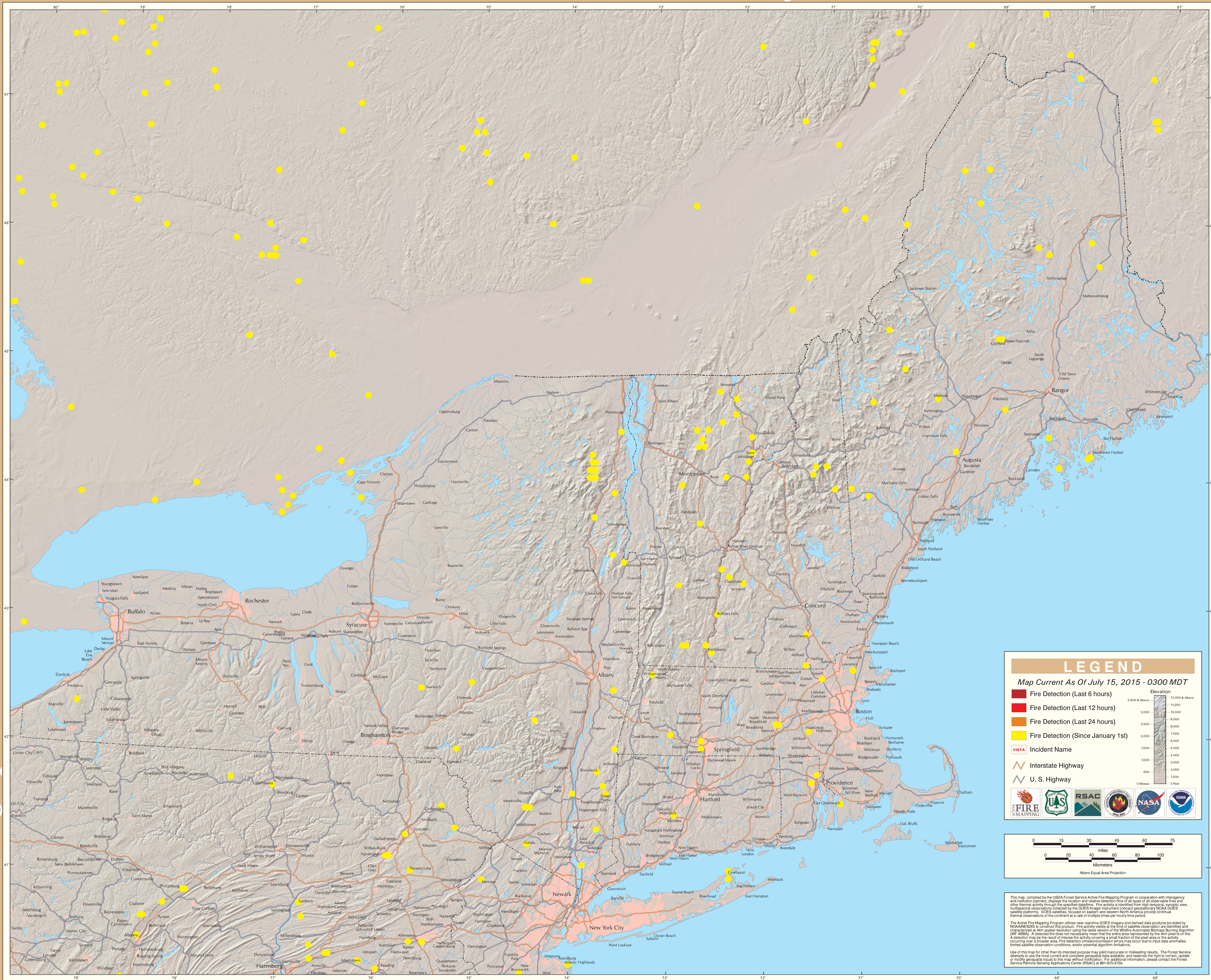
Eastern Geographic Area (Northeast)