GOES Active Fire Detections - July 3, 2015
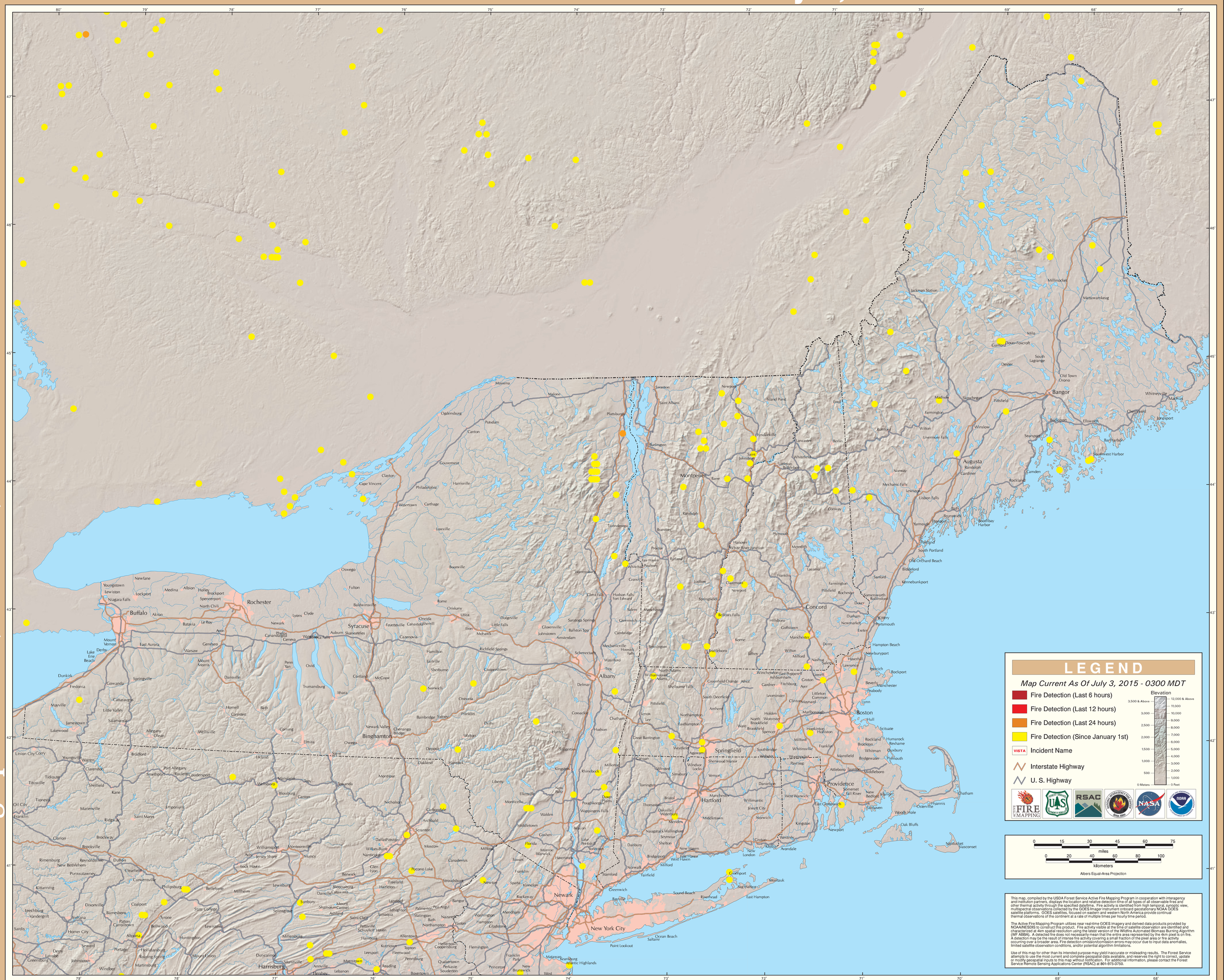
Eastern Geographic Area (Northeast)