GOES Active Fire Detections - May 31, 2015
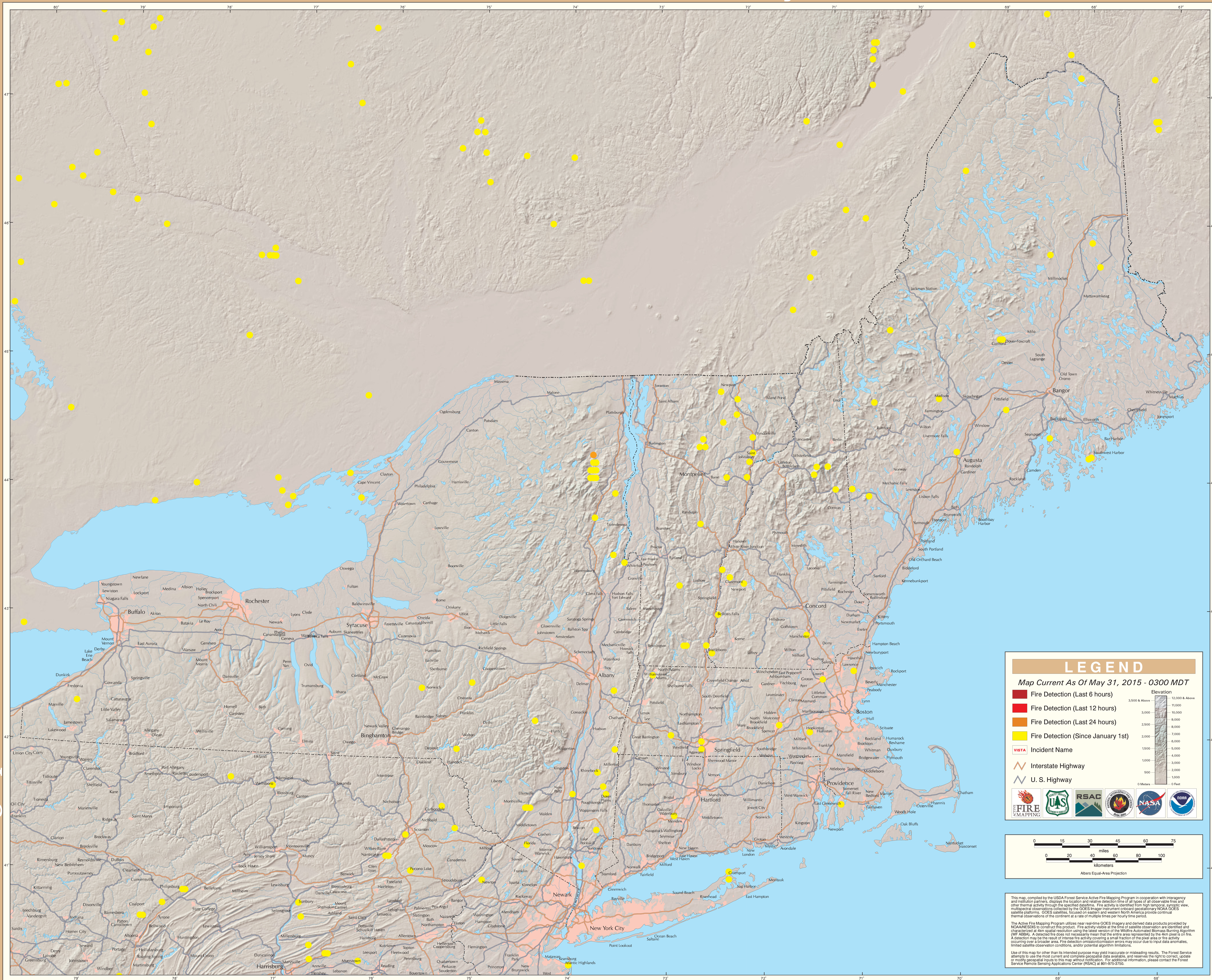
Eastern Geographic Area (Northeast)