GOES Active Fire Detections - May 1, 2015
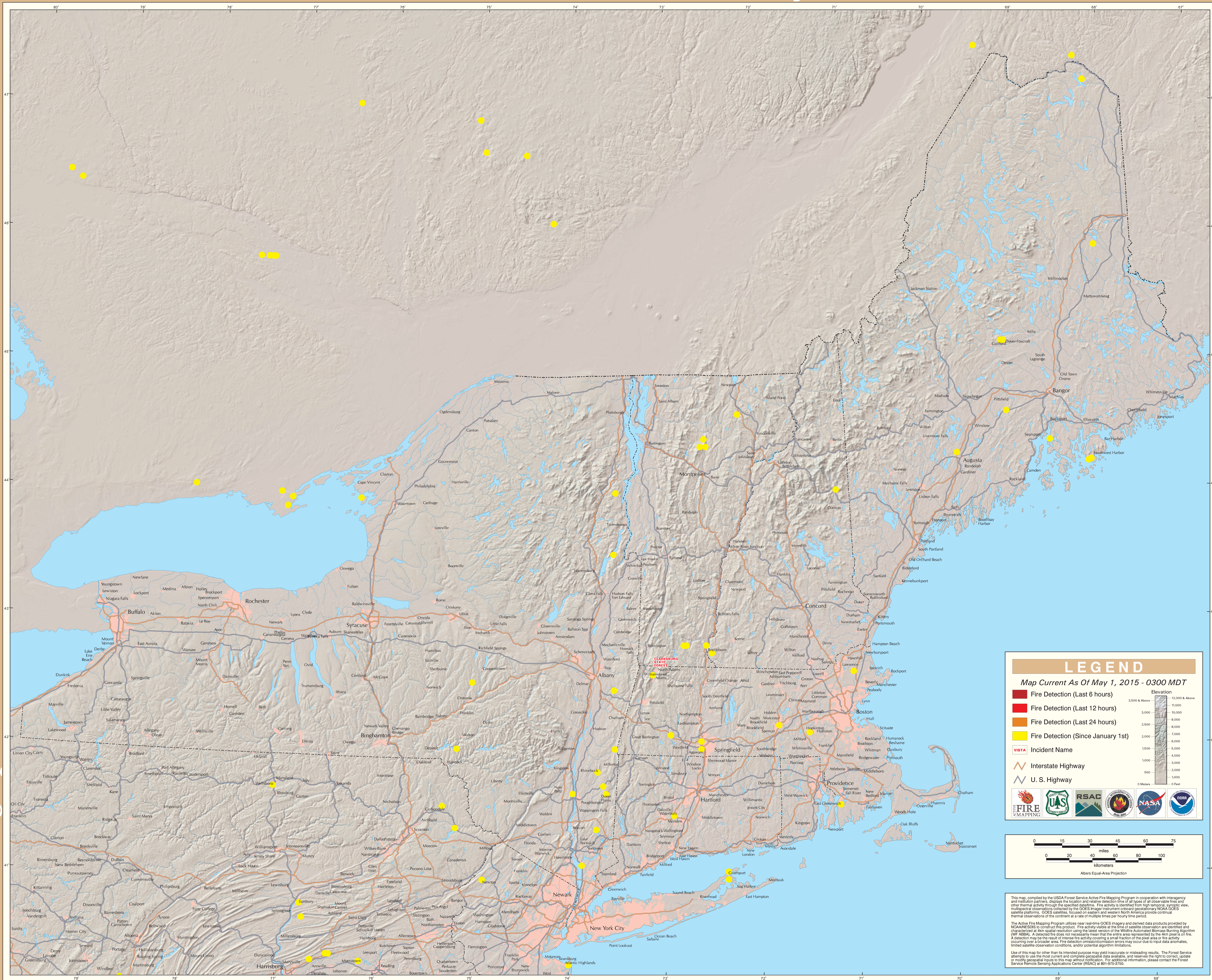
Eastern Geographic Area (Northeast)