GOES Active Fire Detections - December 27, 2014
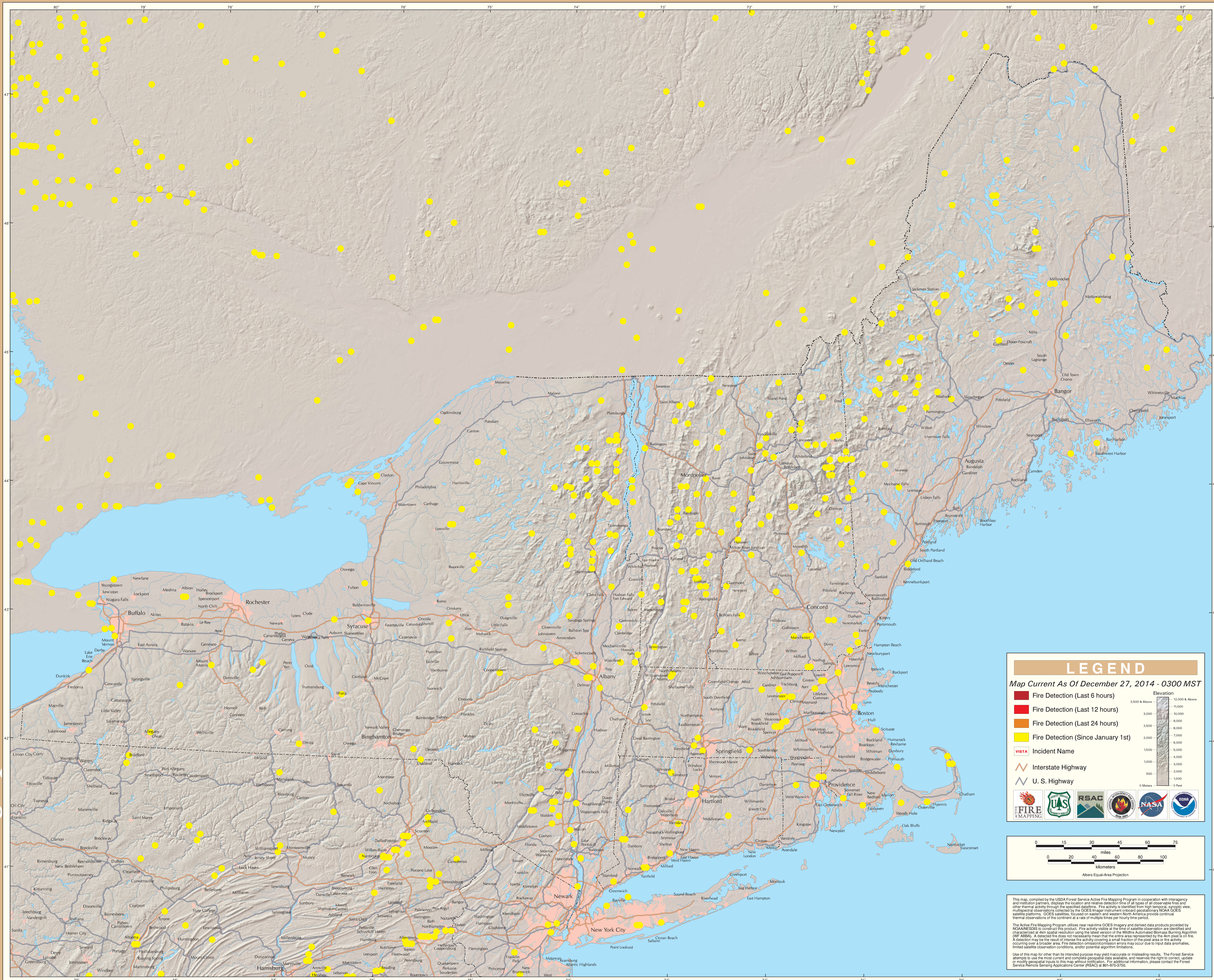
Eastern Geographic Area (Northeast)