GOES Active Fire Detections - October 30, 2014
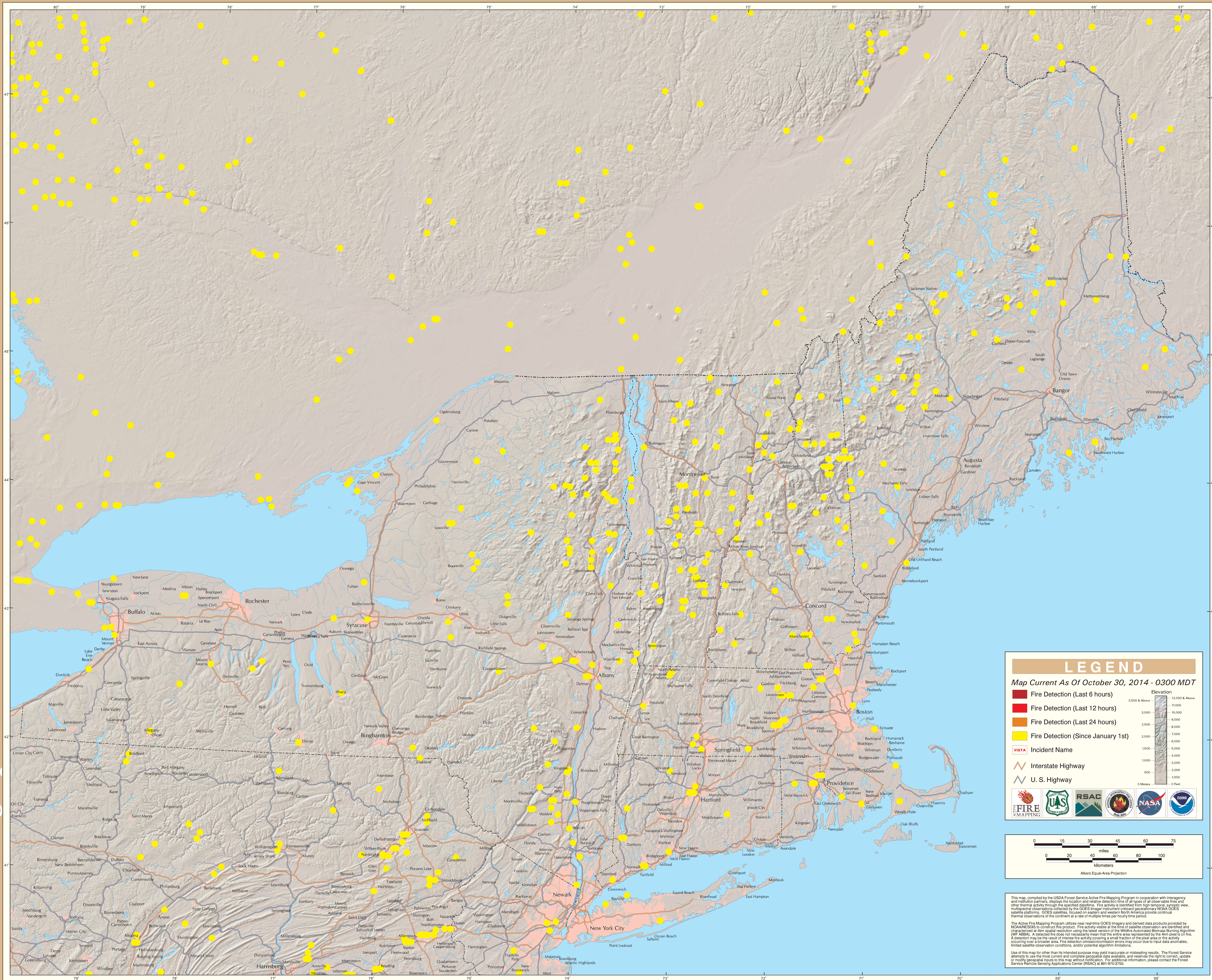
Eastern Geographic Area (Northeast)