GOES Active Fire Detections - October 4, 2014
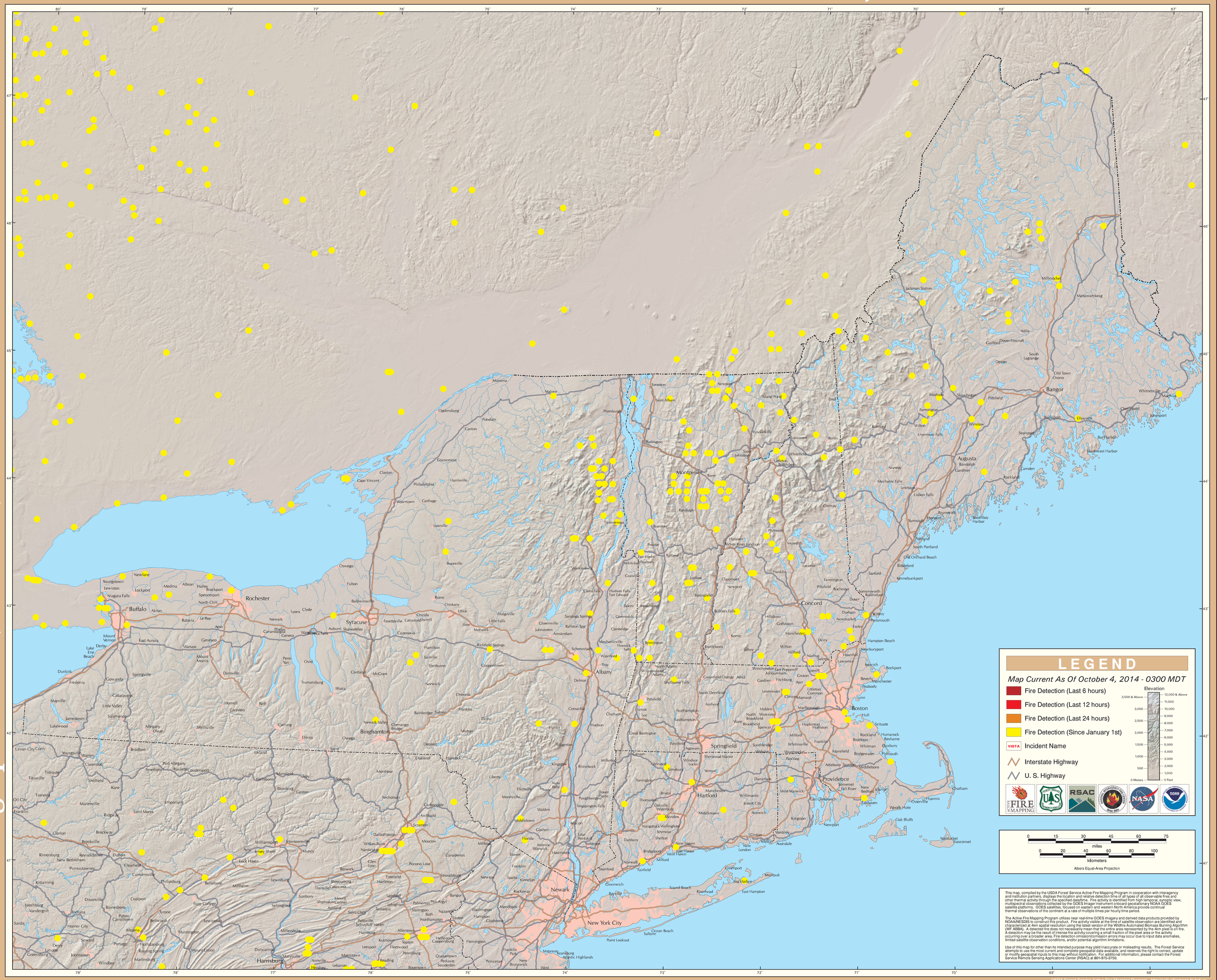
Eastern Geographic Area (Northeast)