GOES Active Fire Detections - October 1, 2014
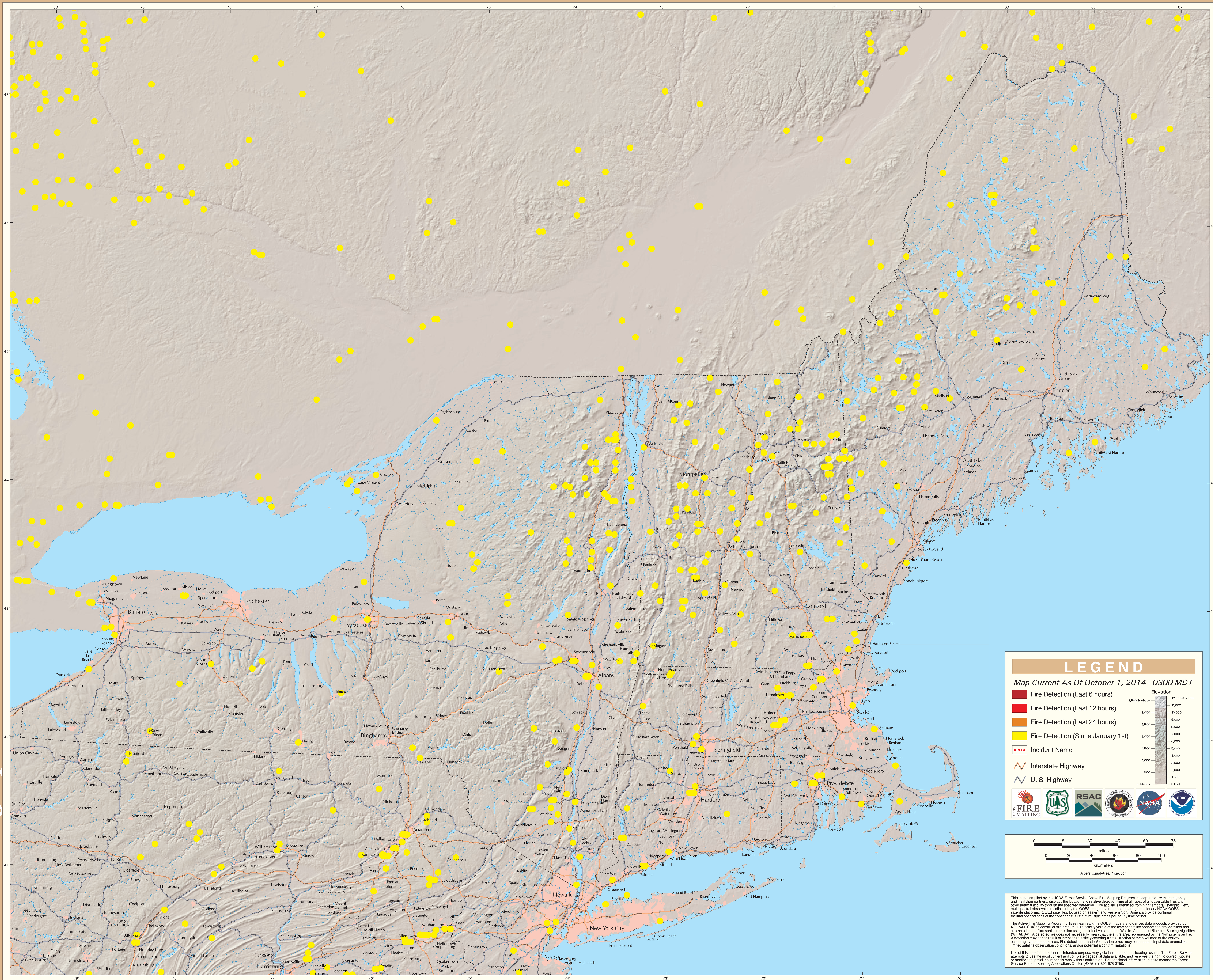
Eastern Geographic Area (Northeast)