GOES Active Fire Detections - September 22, 2014
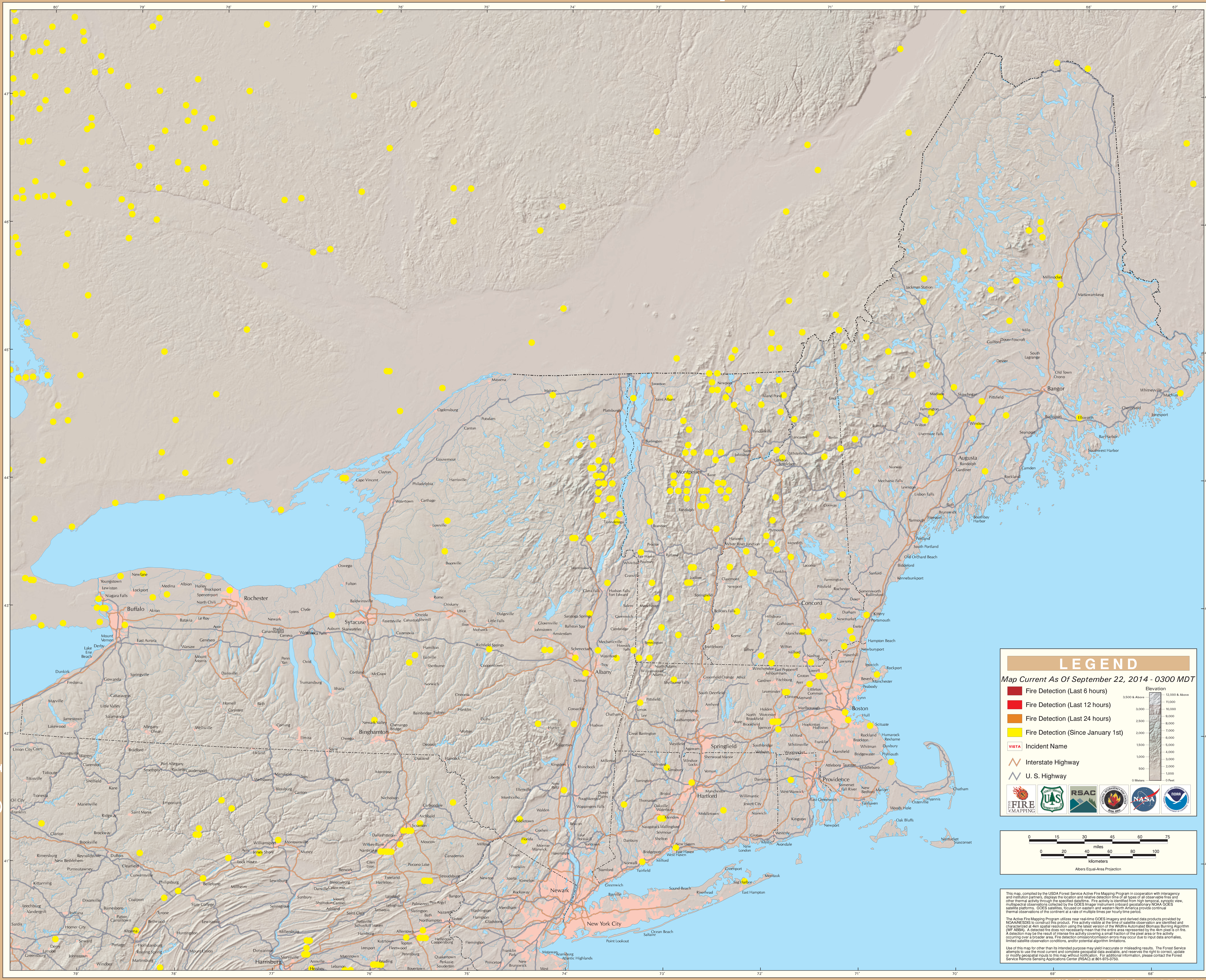
Eastern Geographic Area (Northeast)