GOES Active Fire Detections - September 18, 2014
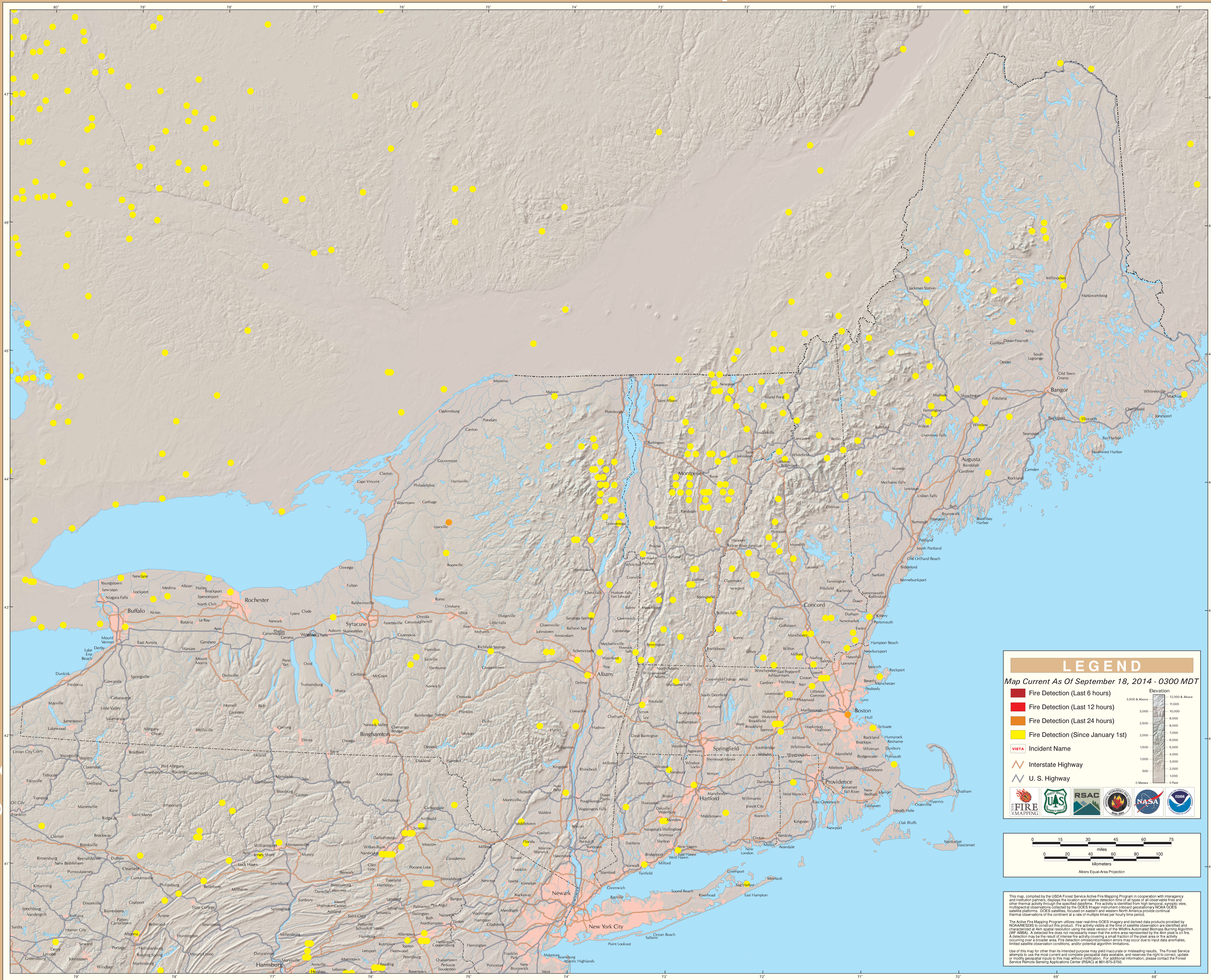
Eastern Geographic Area (Northeast)