GOES Active Fire Detections - September 16, 2014
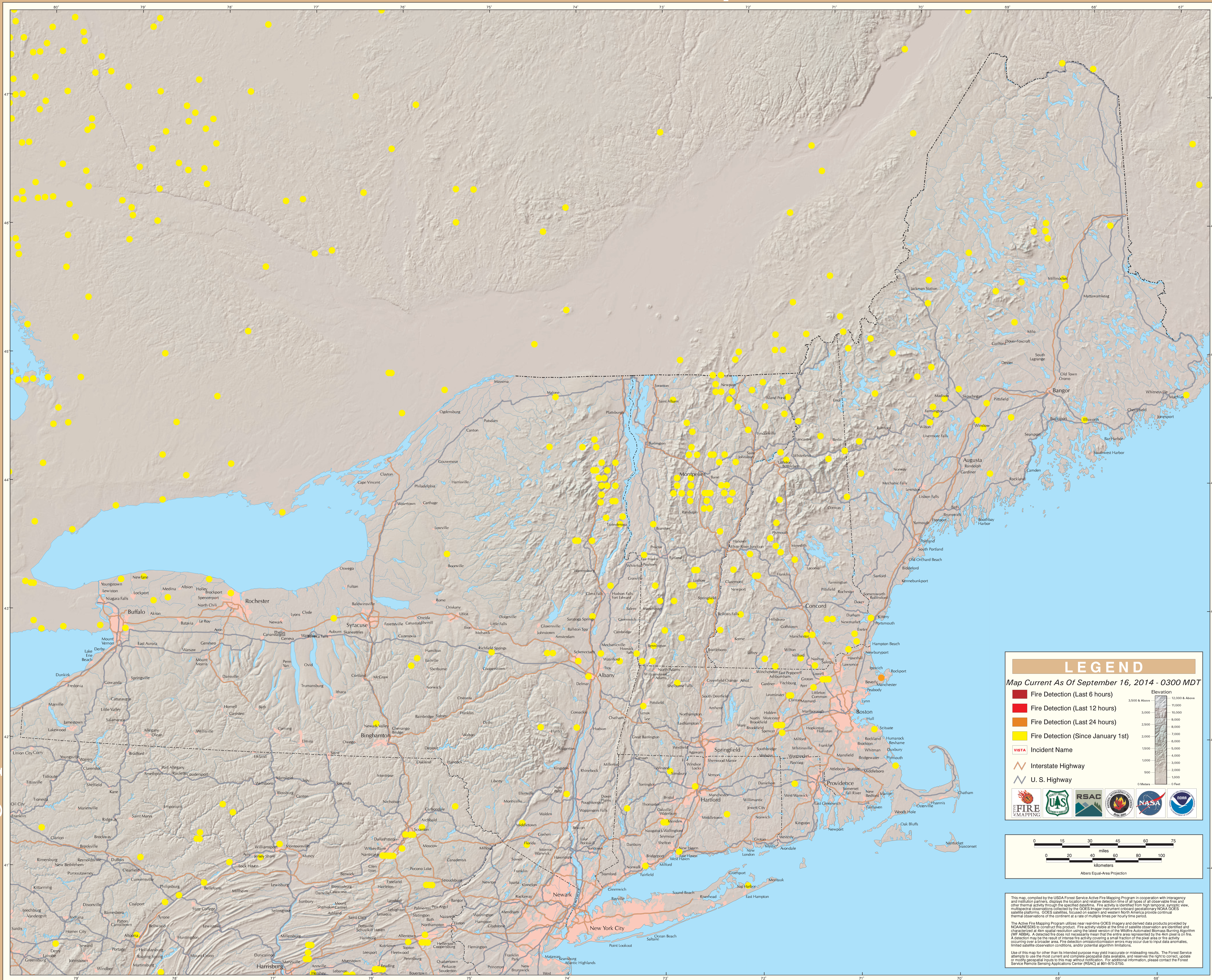
Eastern Geographic Area (Northeast)