GOES Active Fire Detections - September 10, 2014
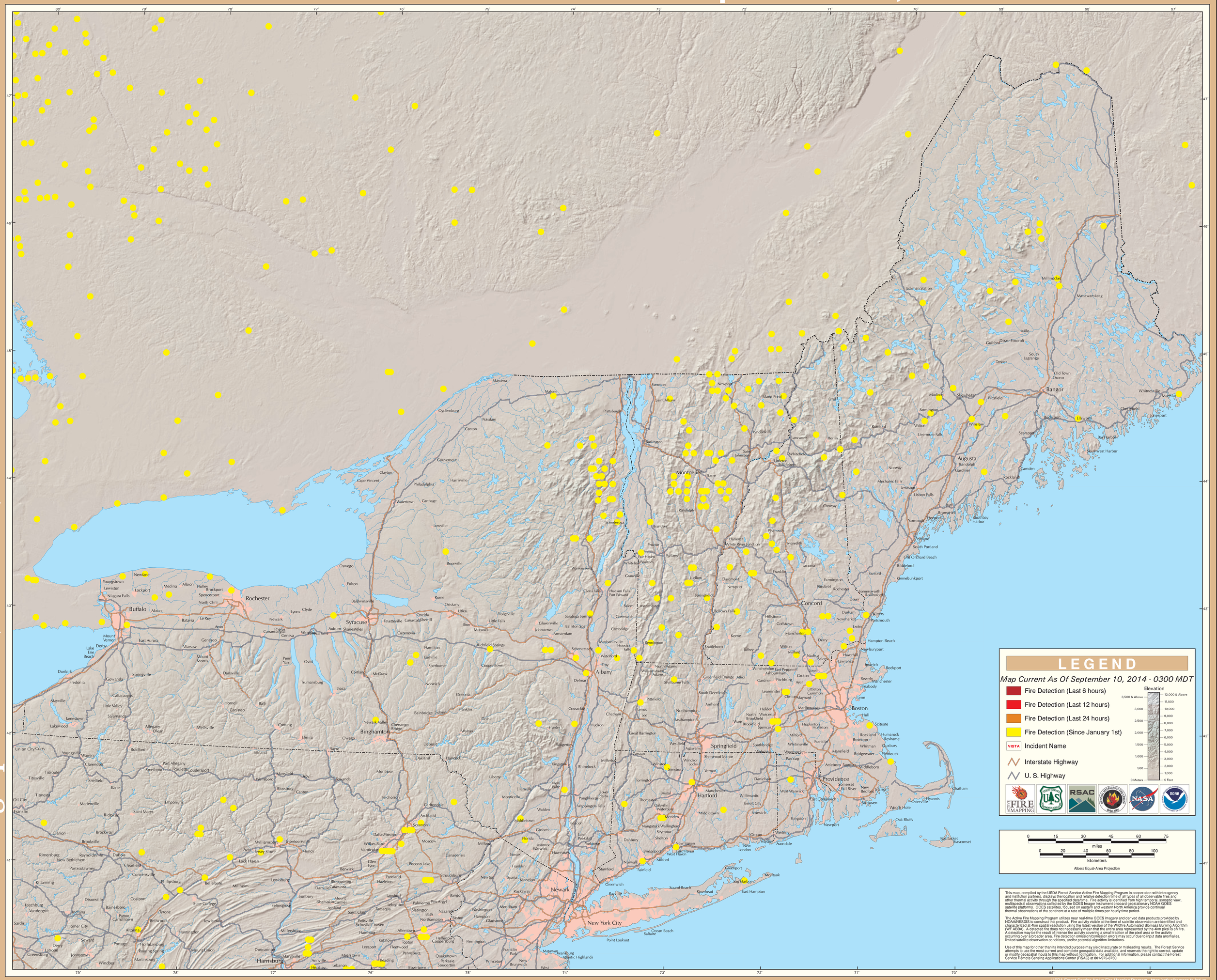
Eastern Geographic Area (Northeast)