GOES Active Fire Detections - August 11, 2014
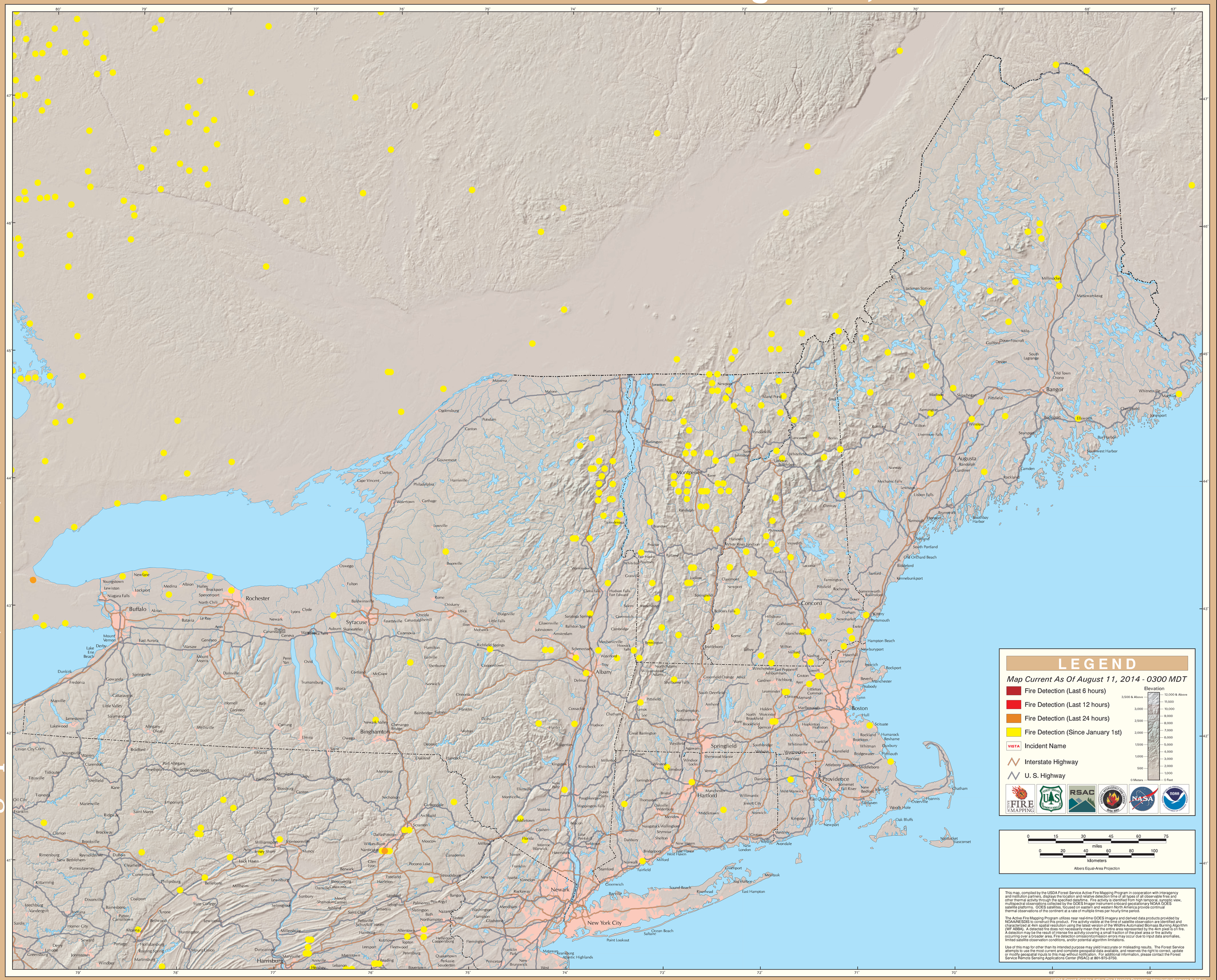
Eastern Geographic Area (Northeast)