GOES Active Fire Detections - July 10, 2014
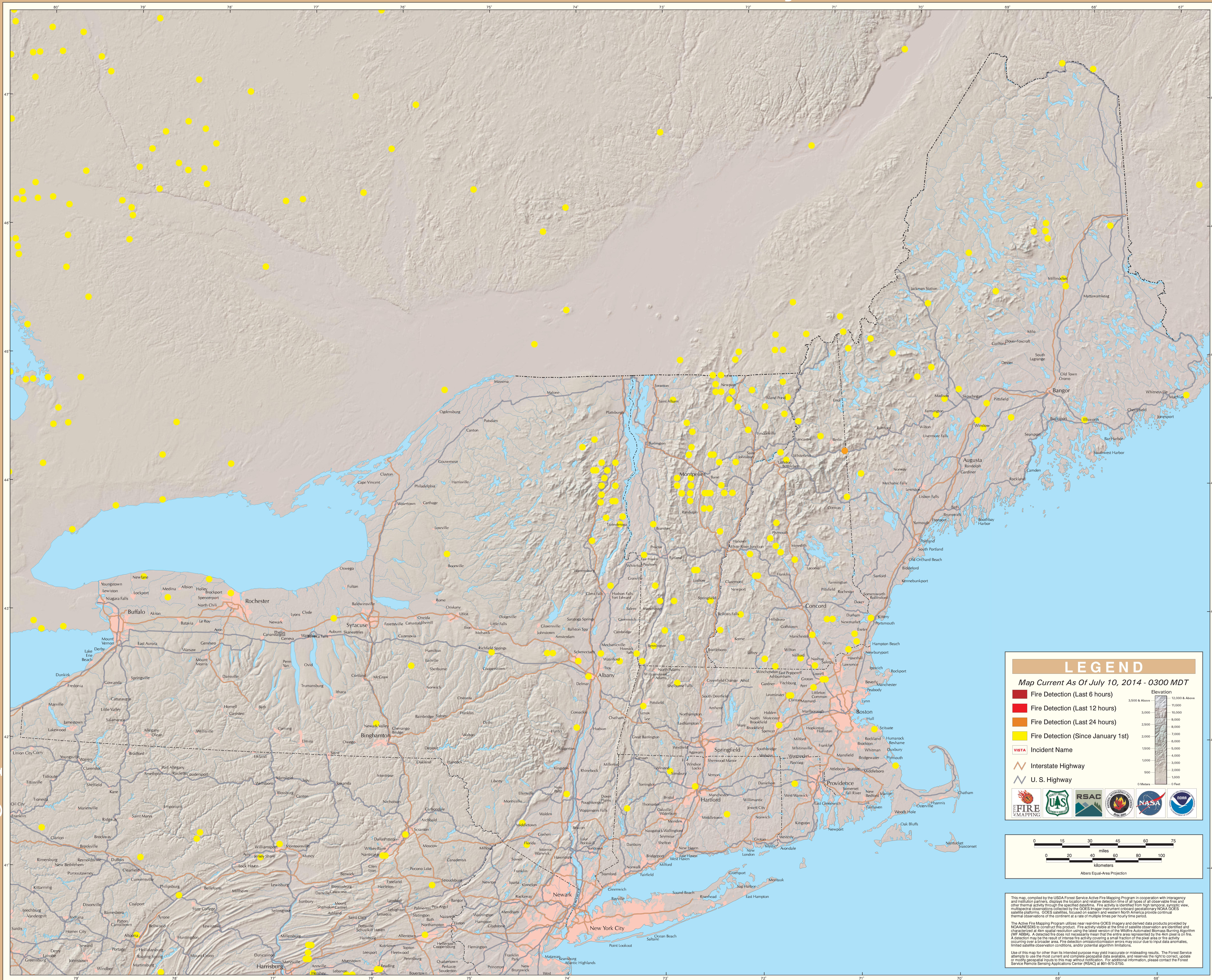
Eastern Geographic Area (Northeast)