GOES Active Fire Detections - July 8, 2014
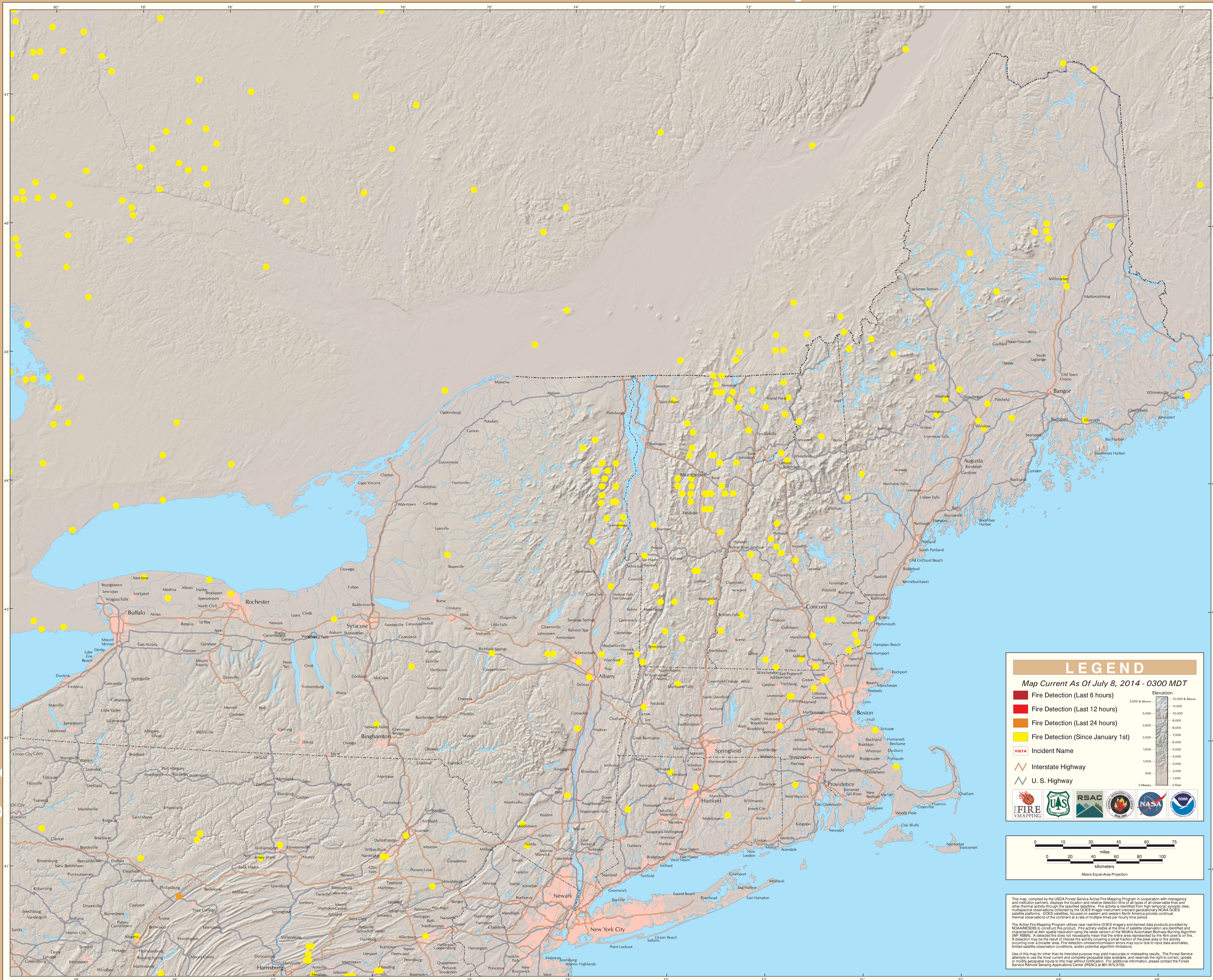
Eastern Geographic Area (Northeast)