GOES Active Fire Detections - June 17, 2014
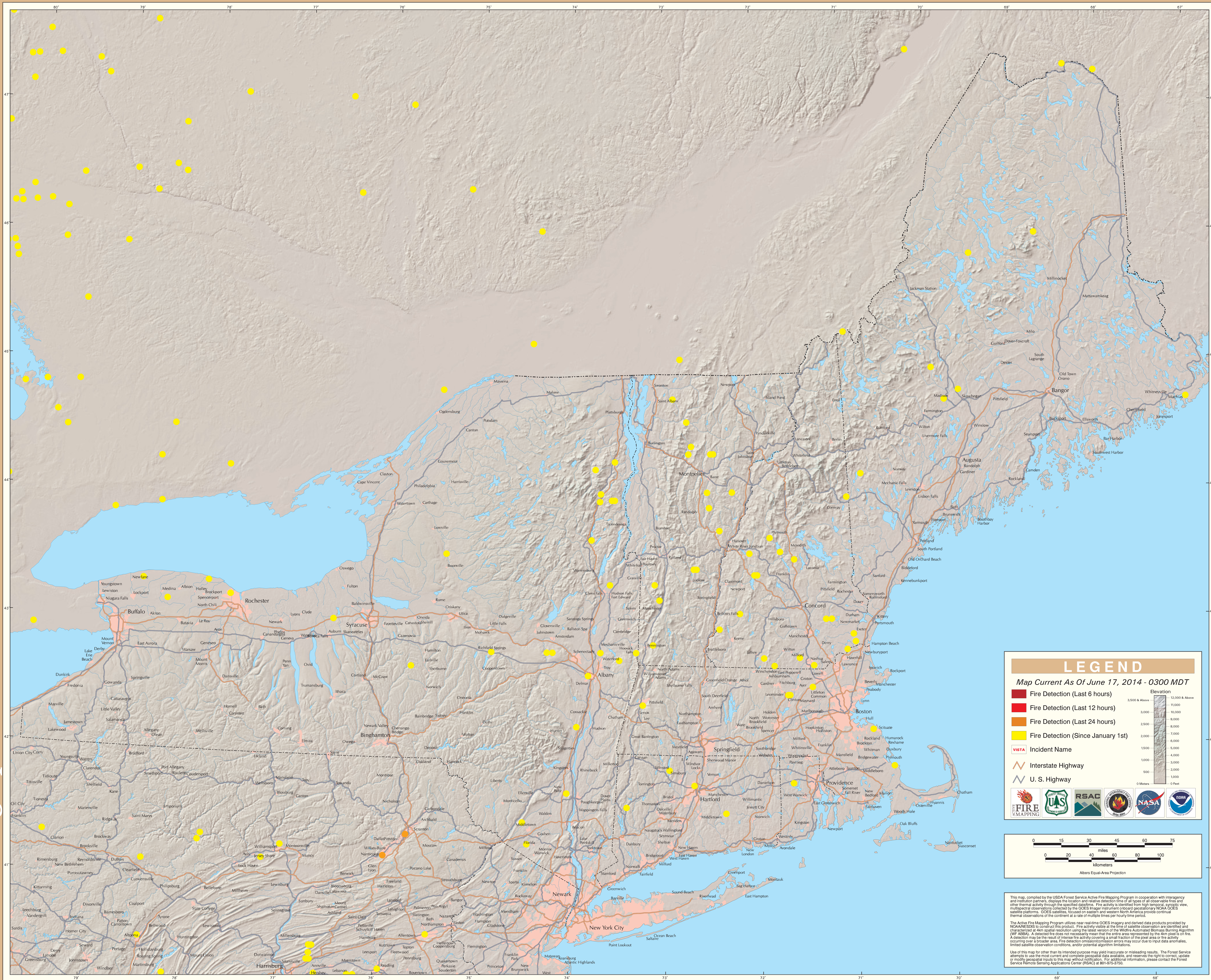
Eastern Geographic Area (Northeast)