GOES Active Fire Detections - April 4, 2014
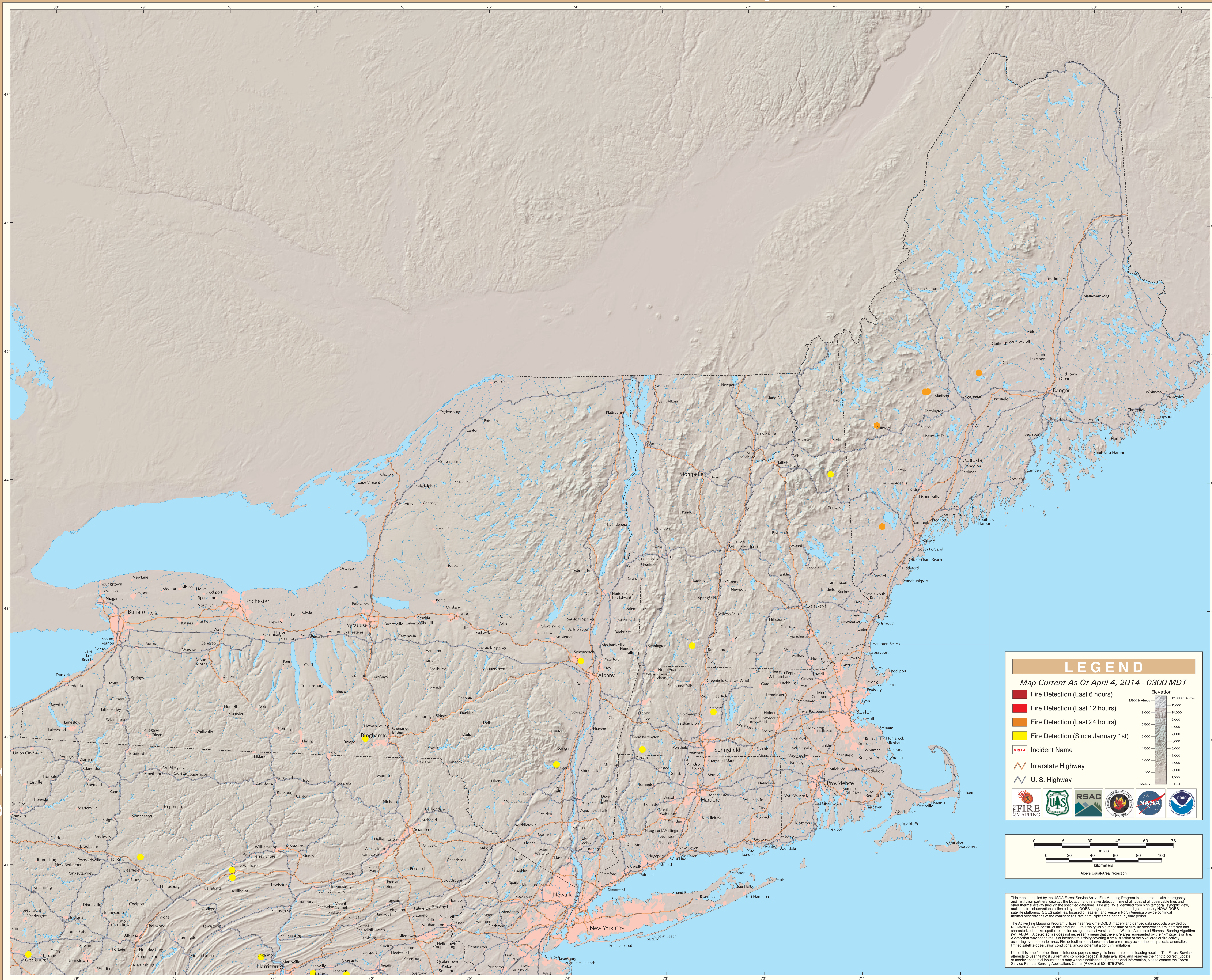
Eastern Geographic Area (Northeast)