GOES Active Fire Detections - May 31, 2016
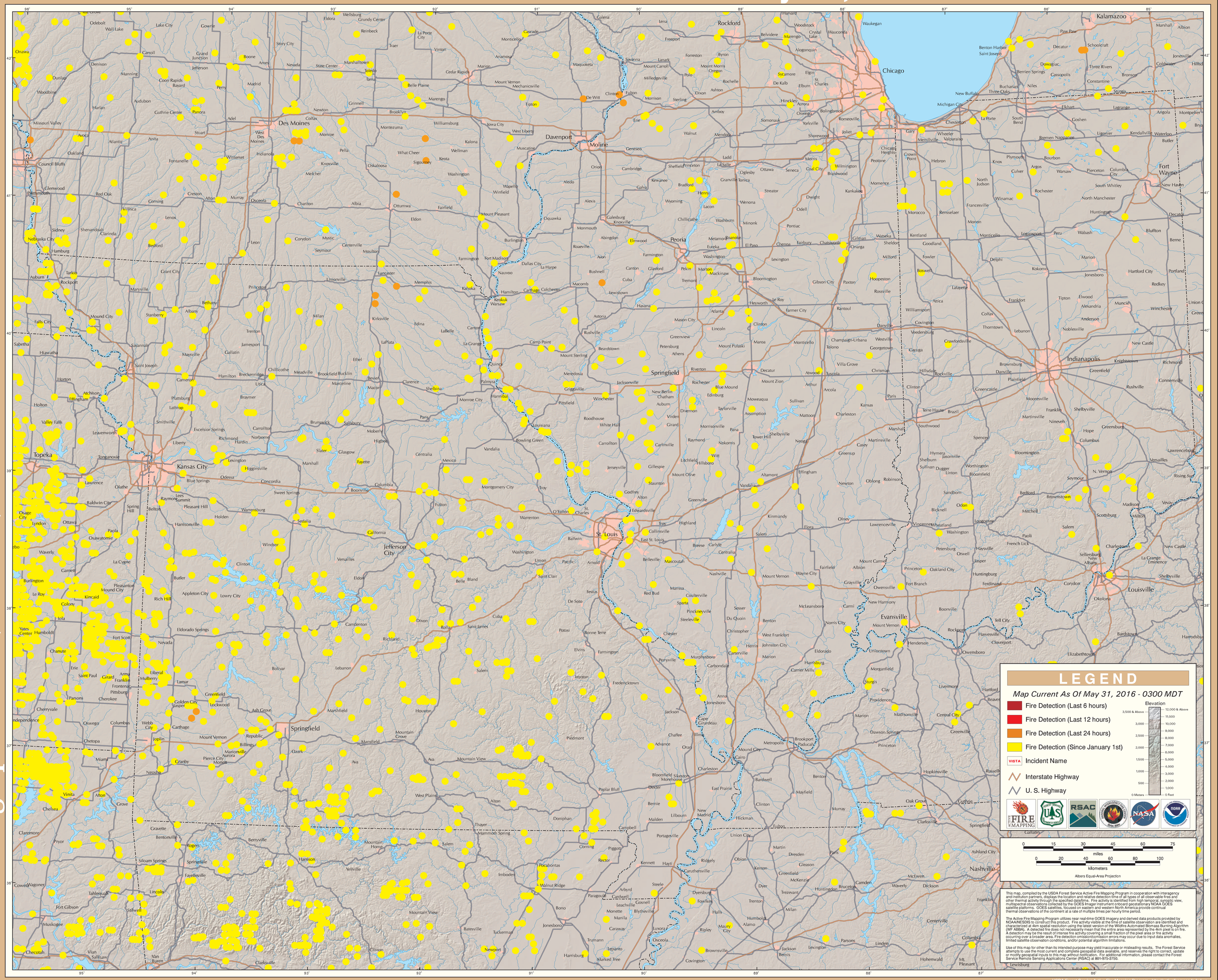
Eastern Geographic Area (Midwest)