GOES Active Fire Detections - May 22, 2016
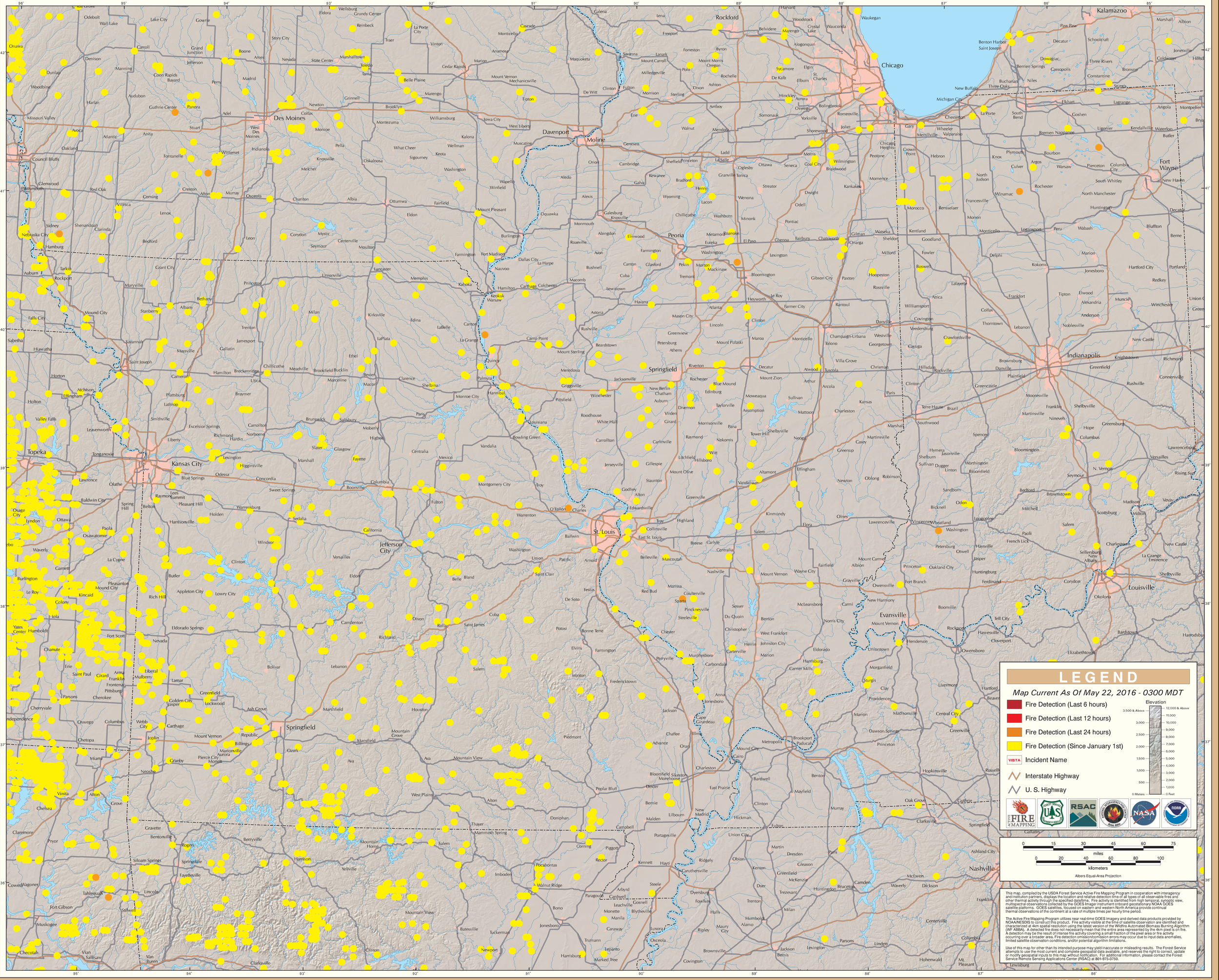
Eastern Geographic Area (Midwest)