GOES Active Fire Detections - May 19, 2016
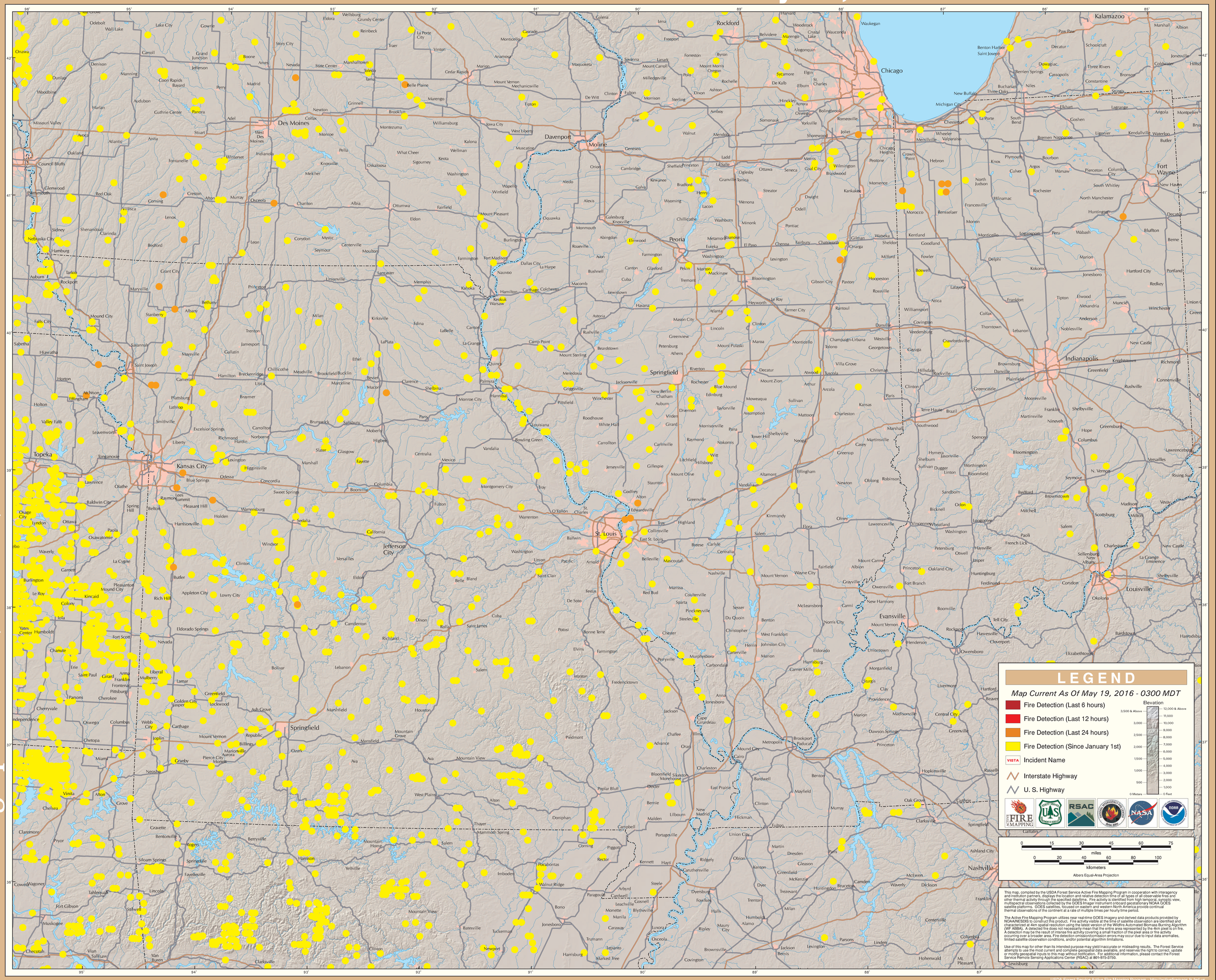
Eastern Geographic Area (Midwest)