GOES Active Fire Detections - February 25, 2016
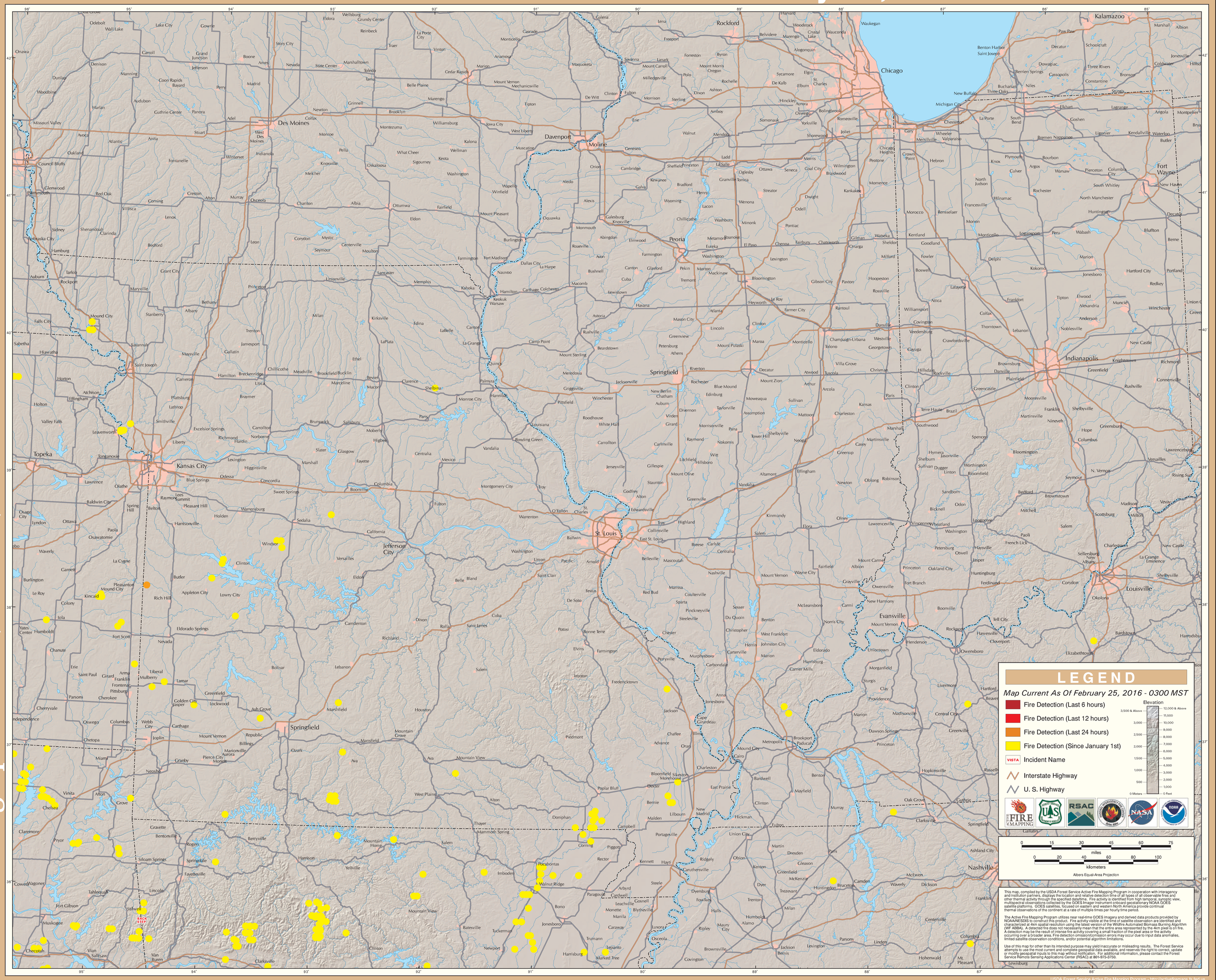
Eastern Geographic Area (Midwest)