GOES Active Fire Detections - December 29, 2015
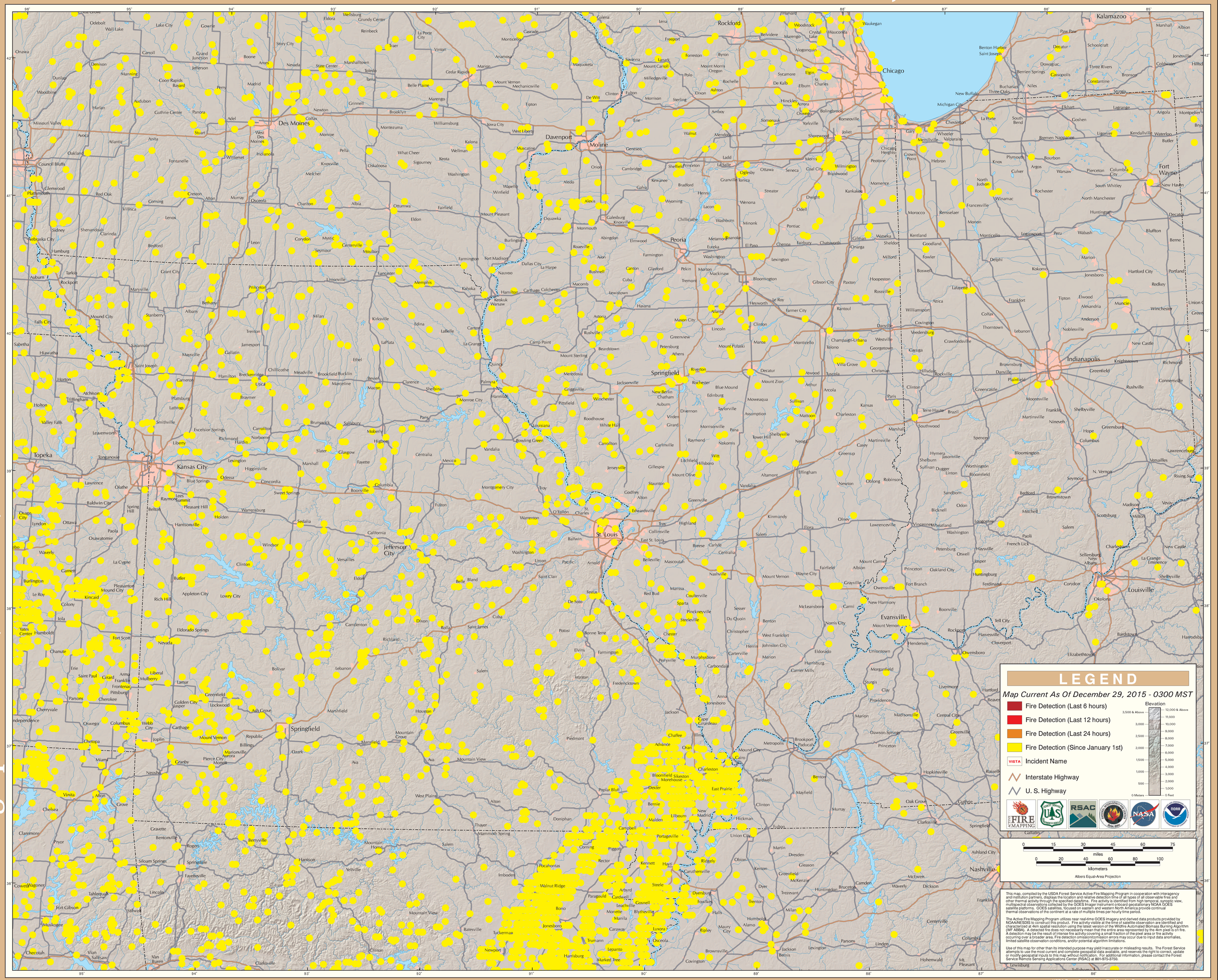
Eastern Geographic Area (Midwest)