GOES Active Fire Detections - December 26, 2015
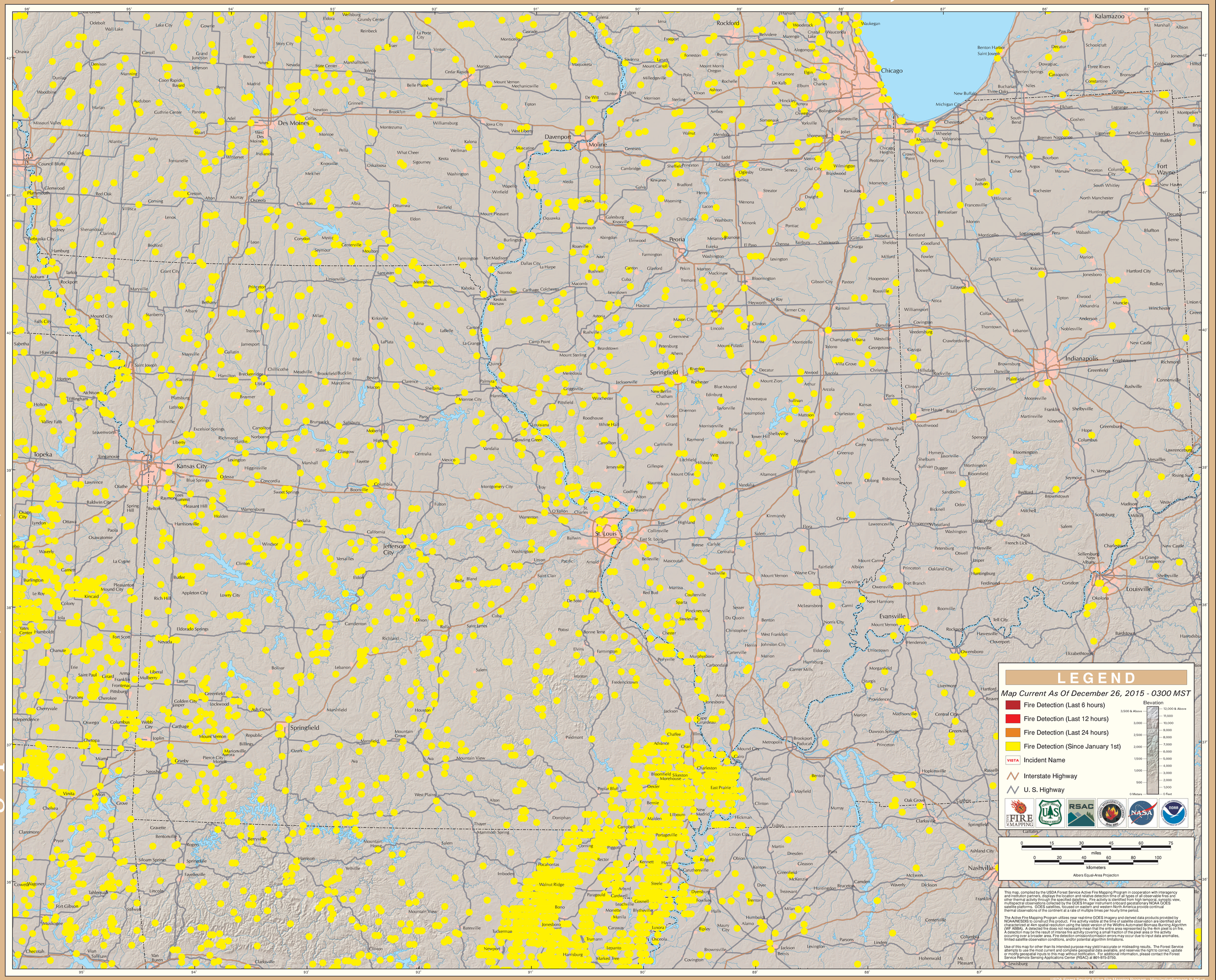
Eastern Geographic Area (Midwest)