GOES Active Fire Detections - December 24, 2015
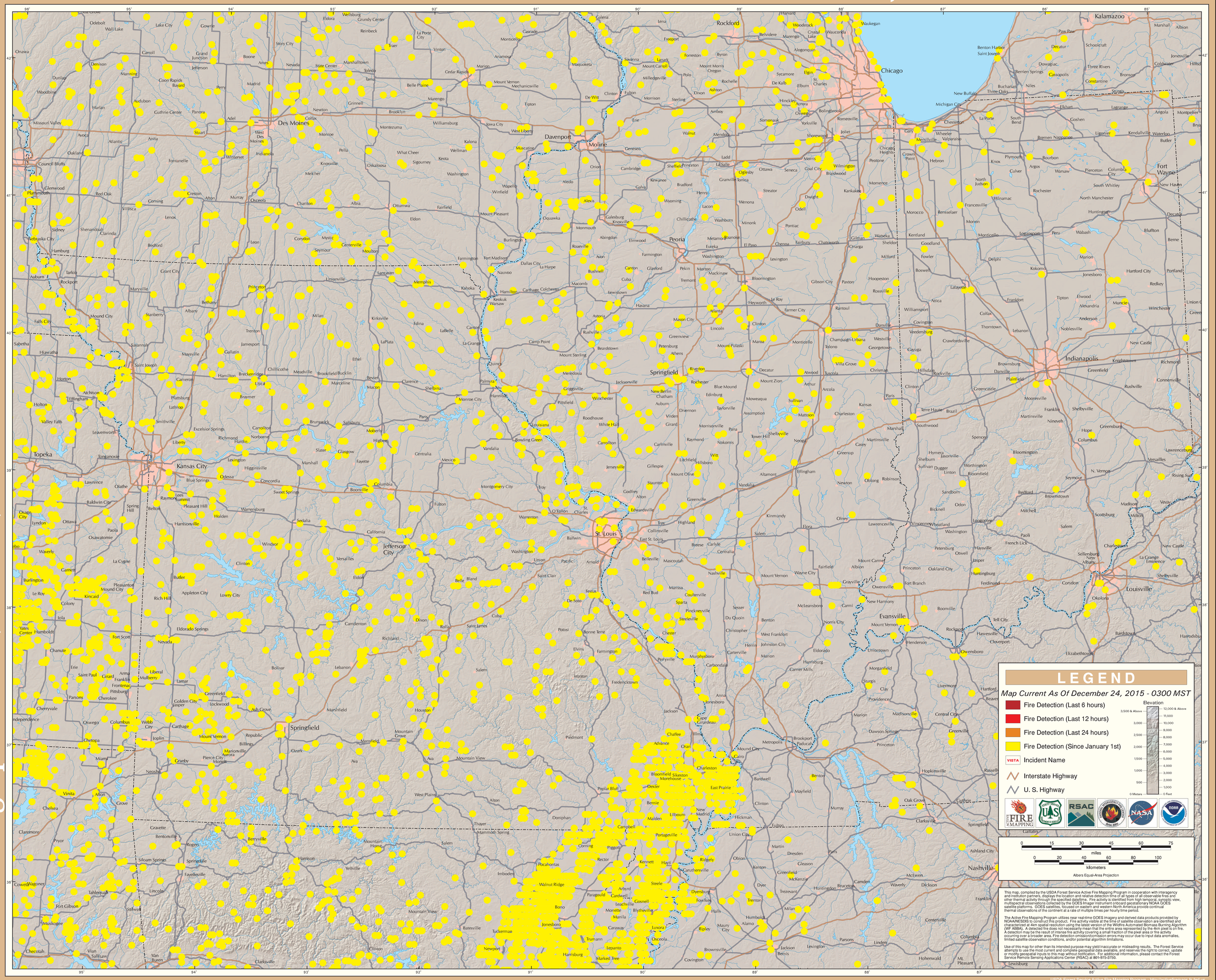
Eastern Geographic Area (Midwest)