GOES Active Fire Detections - December 20, 2015
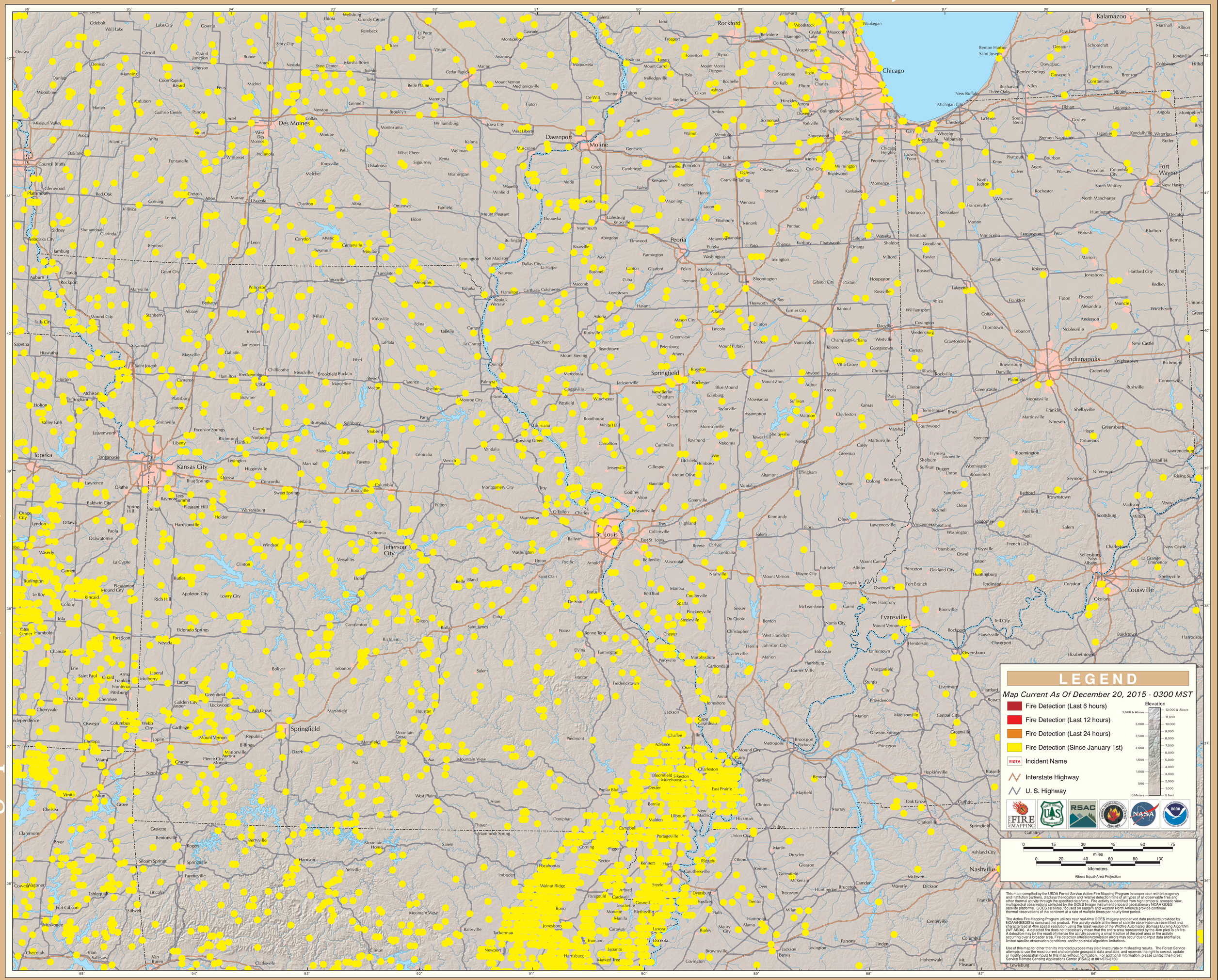
Eastern Geographic Area (Midwest)