GOES Active Fire Detections - November 29, 2015
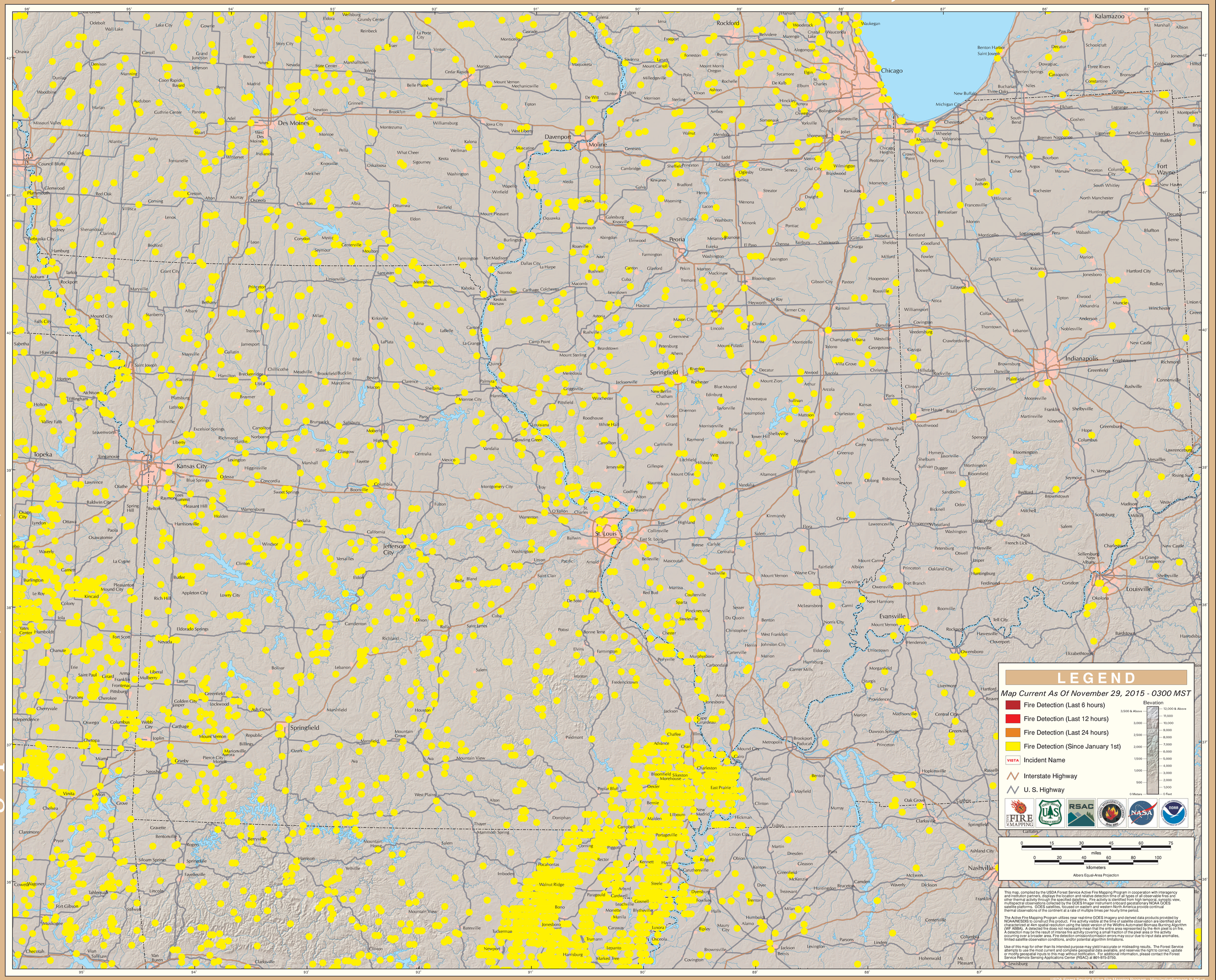
Eastern Geographic Area (Midwest)