GOES Active Fire Detections - November 17, 2015
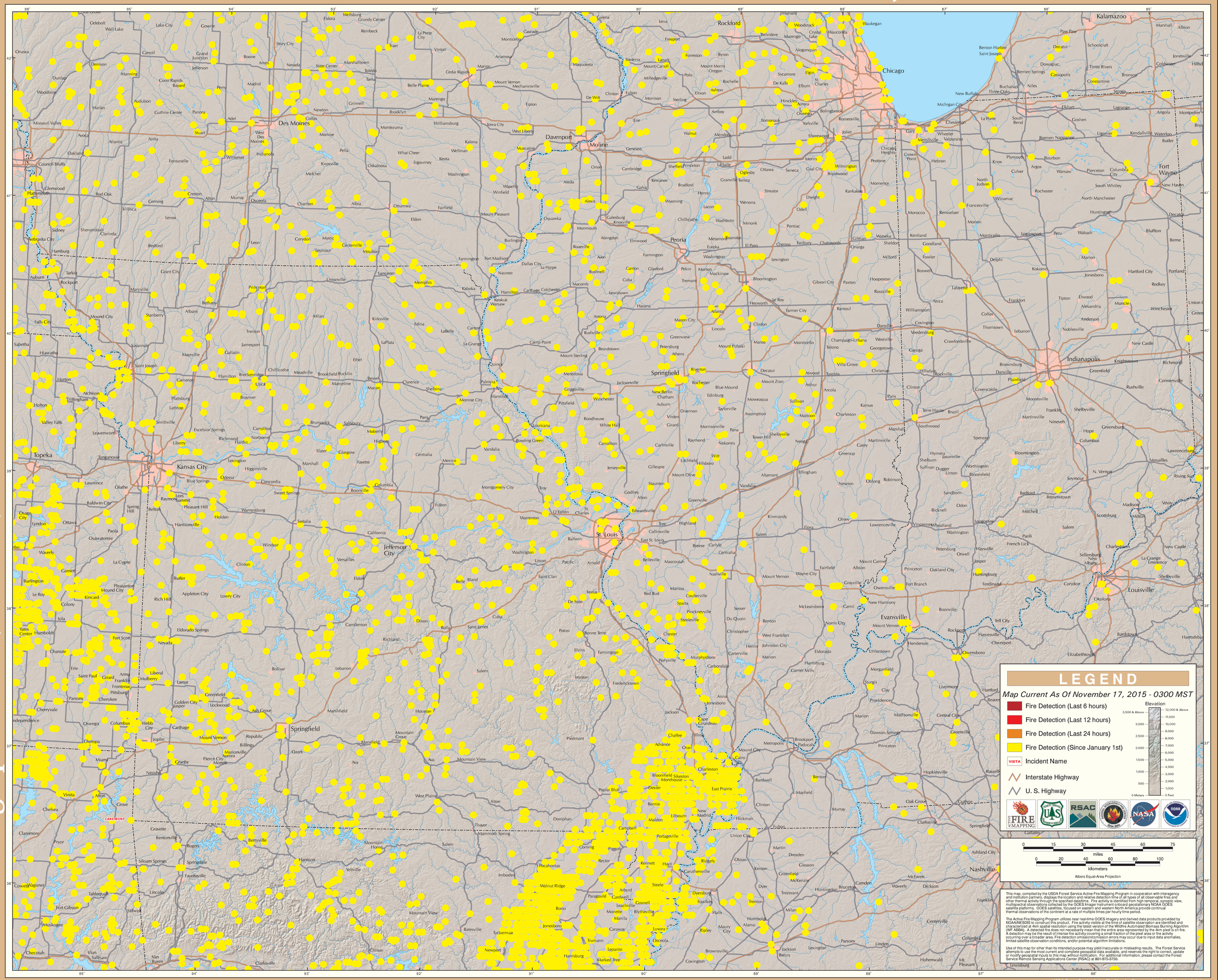
Eastern Geographic Area (Midwest)