GOES Active Fire Detections - October 31, 2015
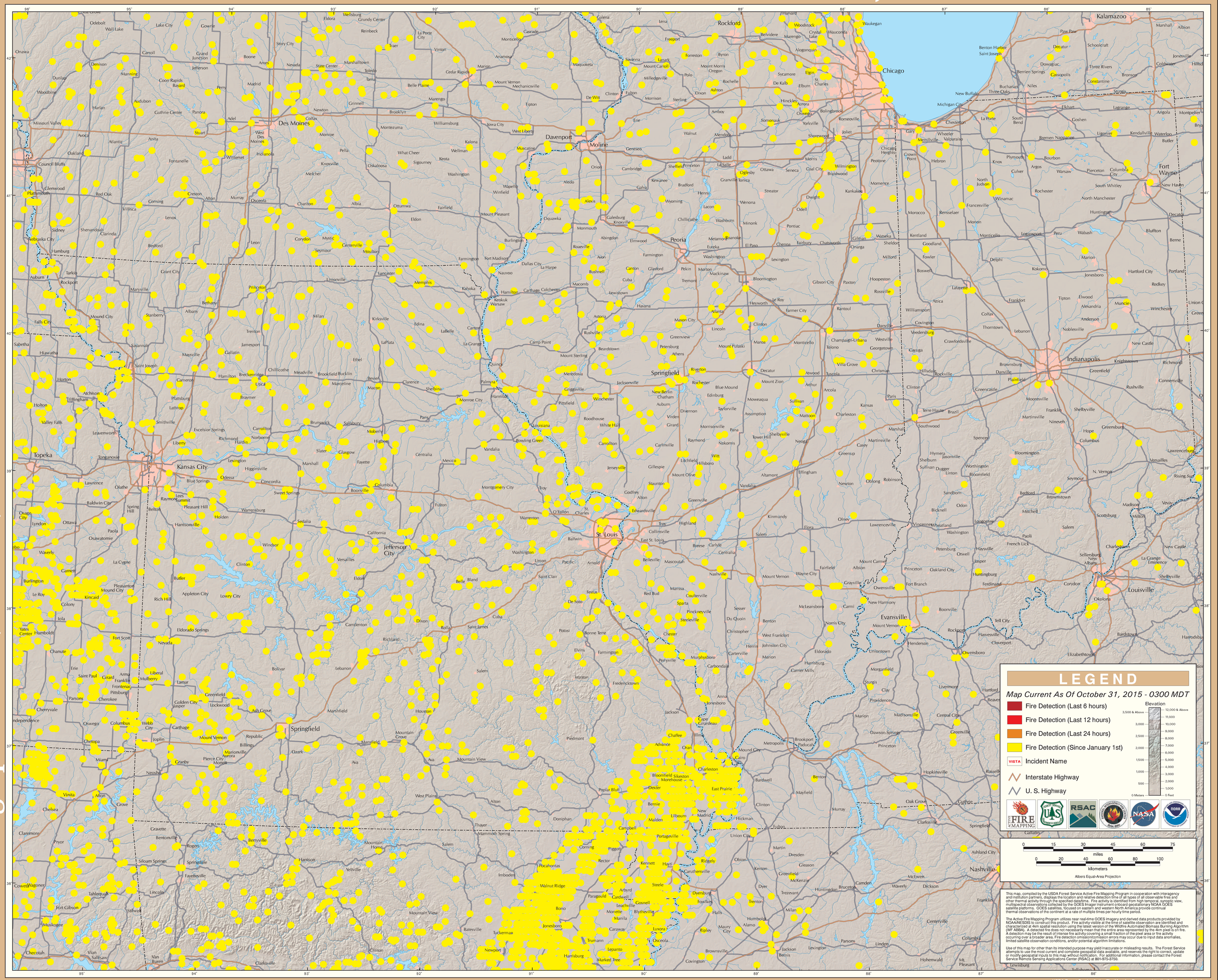
Eastern Geographic Area (Midwest)