GOES Active Fire Detections - October 26, 2015
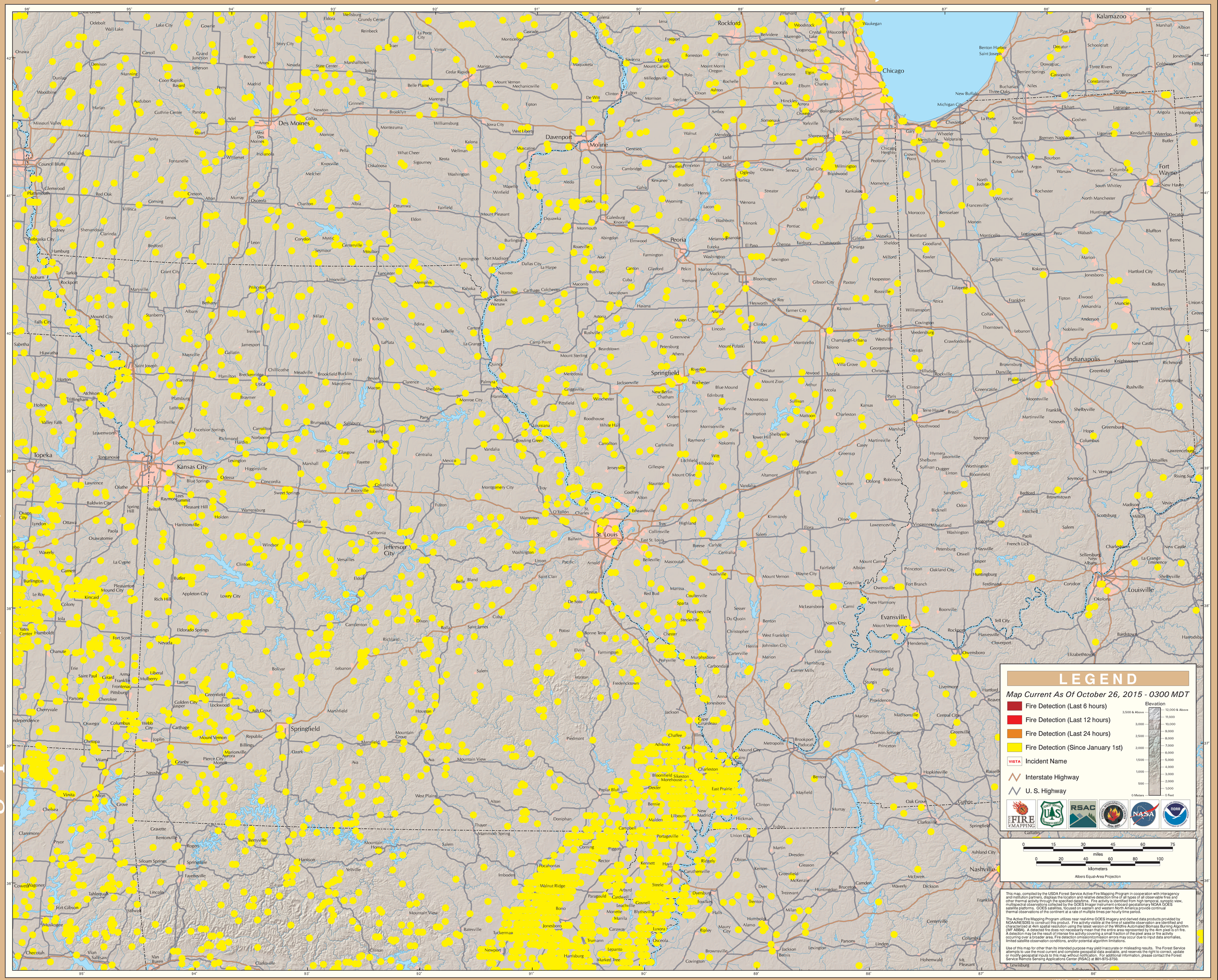
Eastern Geographic Area (Midwest)