GOES Active Fire Detections - October 11, 2015
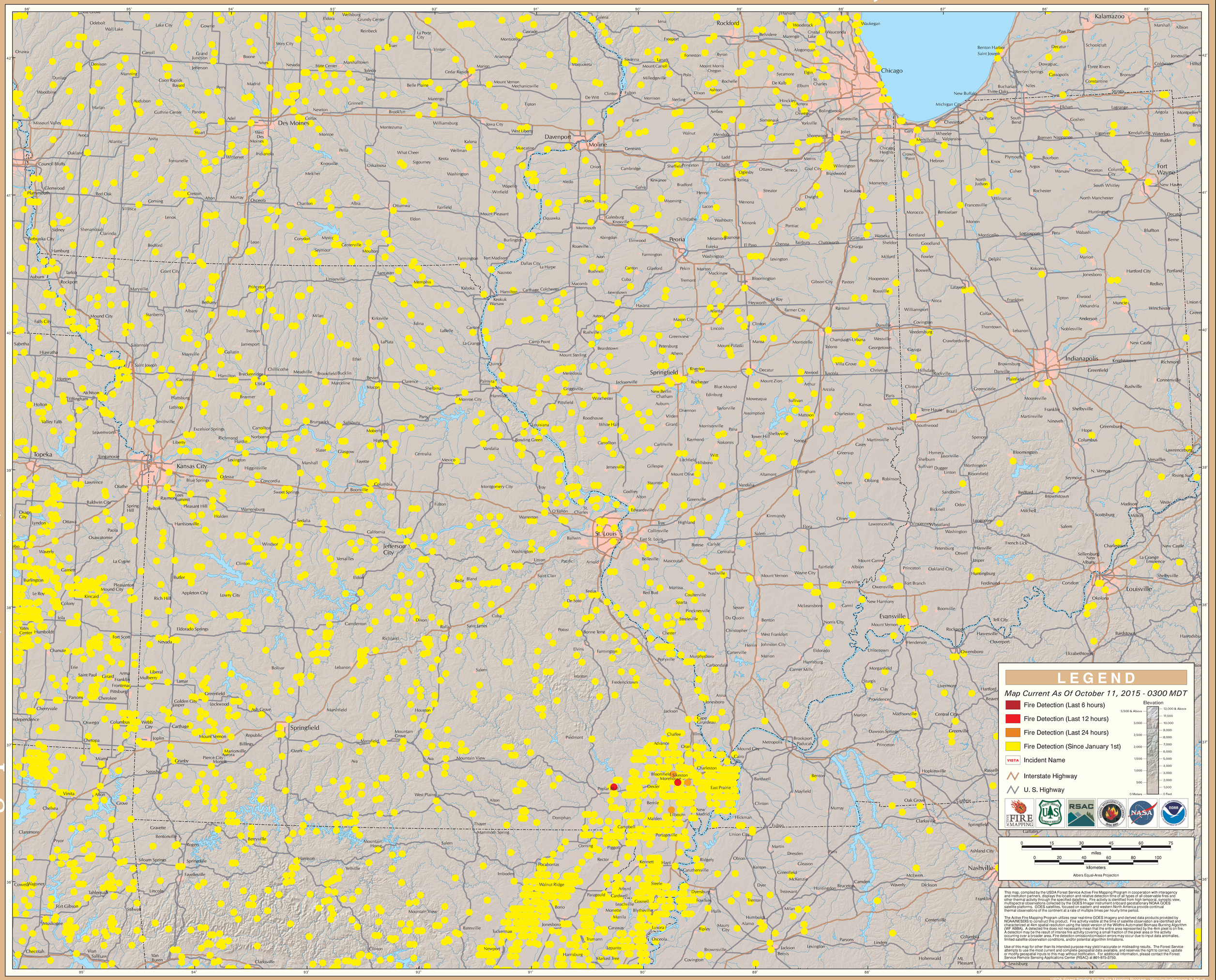
Eastern Geographic Area (Midwest)