GOES Active Fire Detections - October 2, 2015
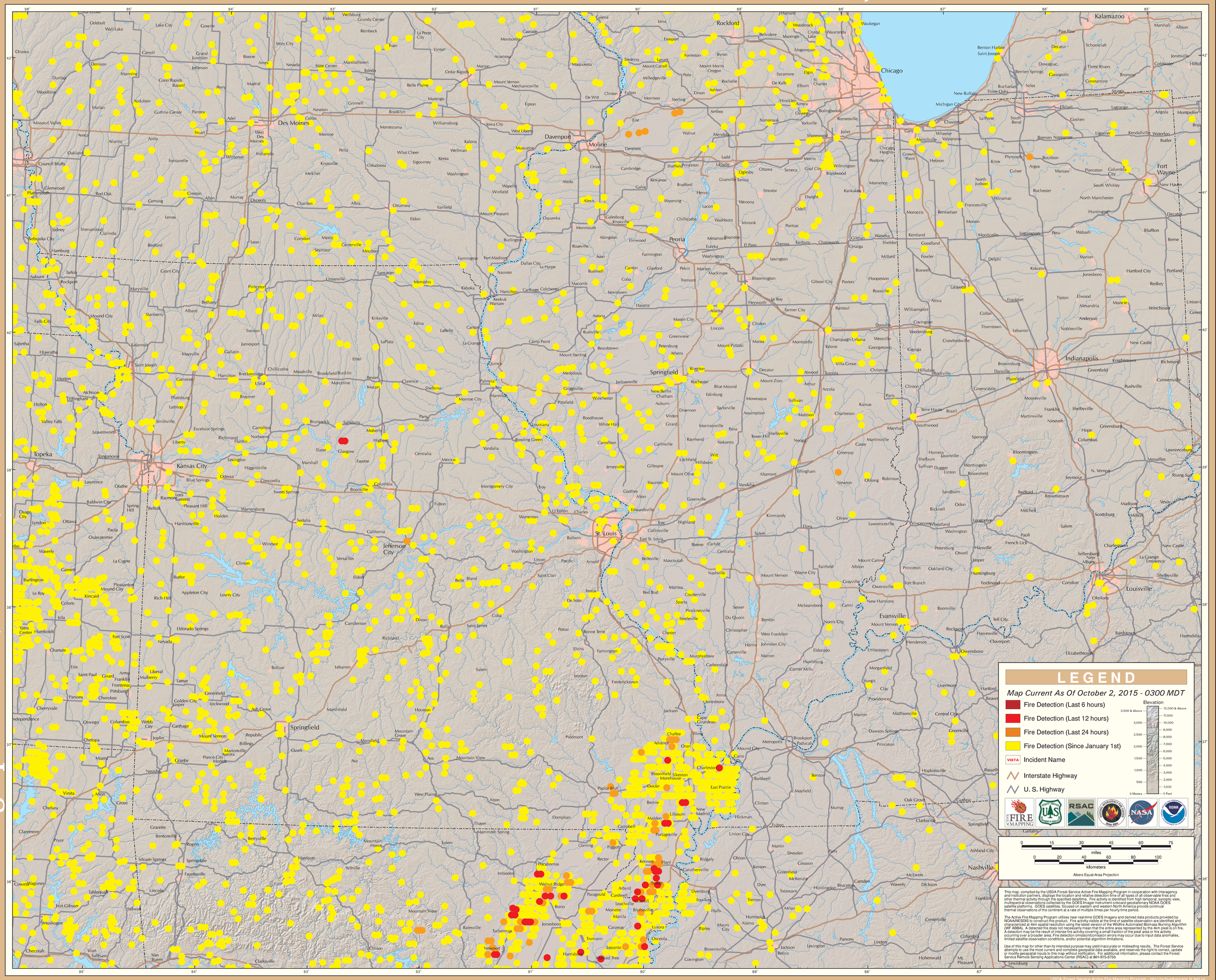
Eastern Geographic Area (Midwest)