GOES Active Fire Detections - September 29, 2015
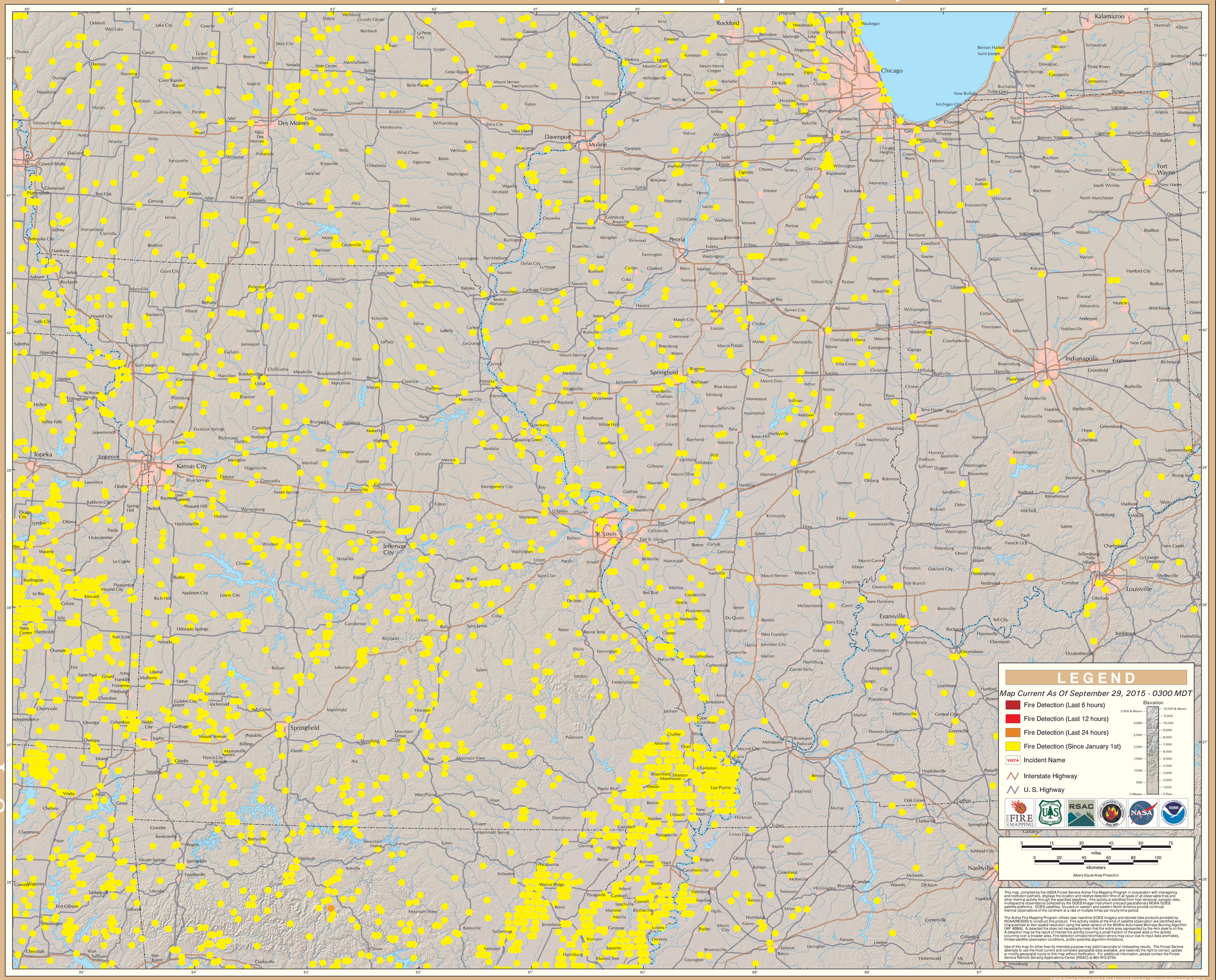
Eastern Geographic Area (Midwest)