GOES Active Fire Detections - September 23, 2015
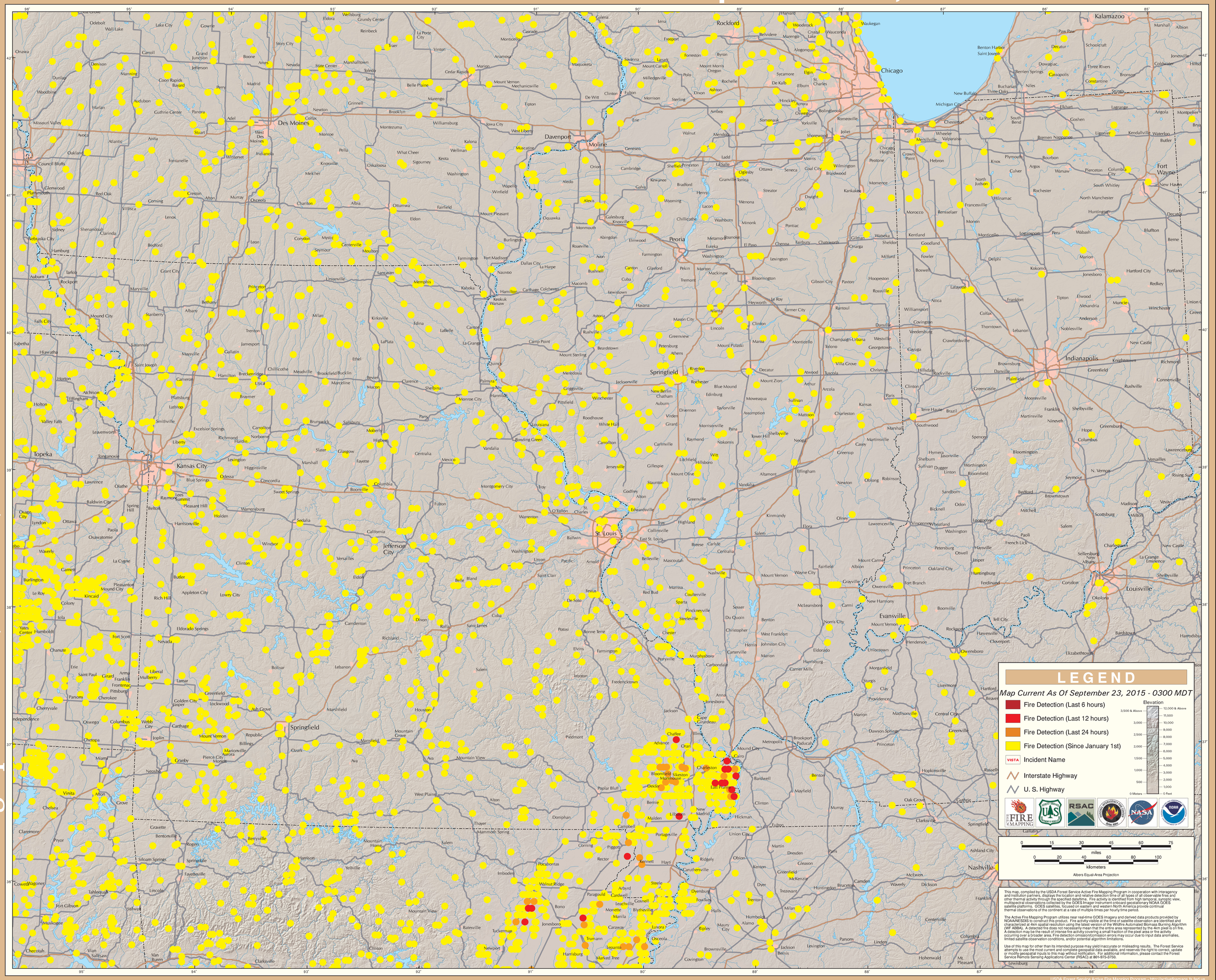
Eastern Geographic Area (Midwest)