GOES Active Fire Detections - September 20, 2015
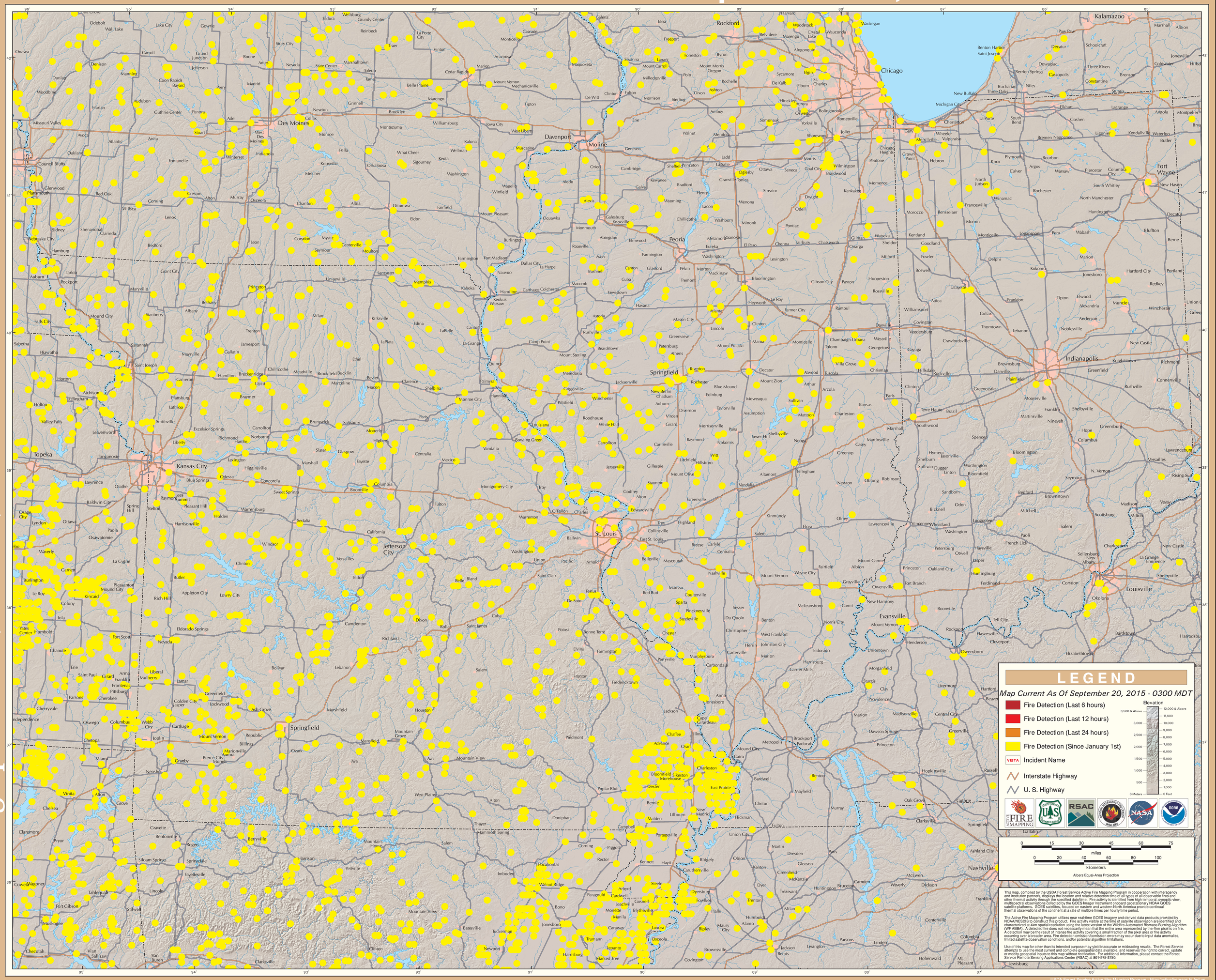
Eastern Geographic Area (Midwest)