GOES Active Fire Detections - June 29, 2015
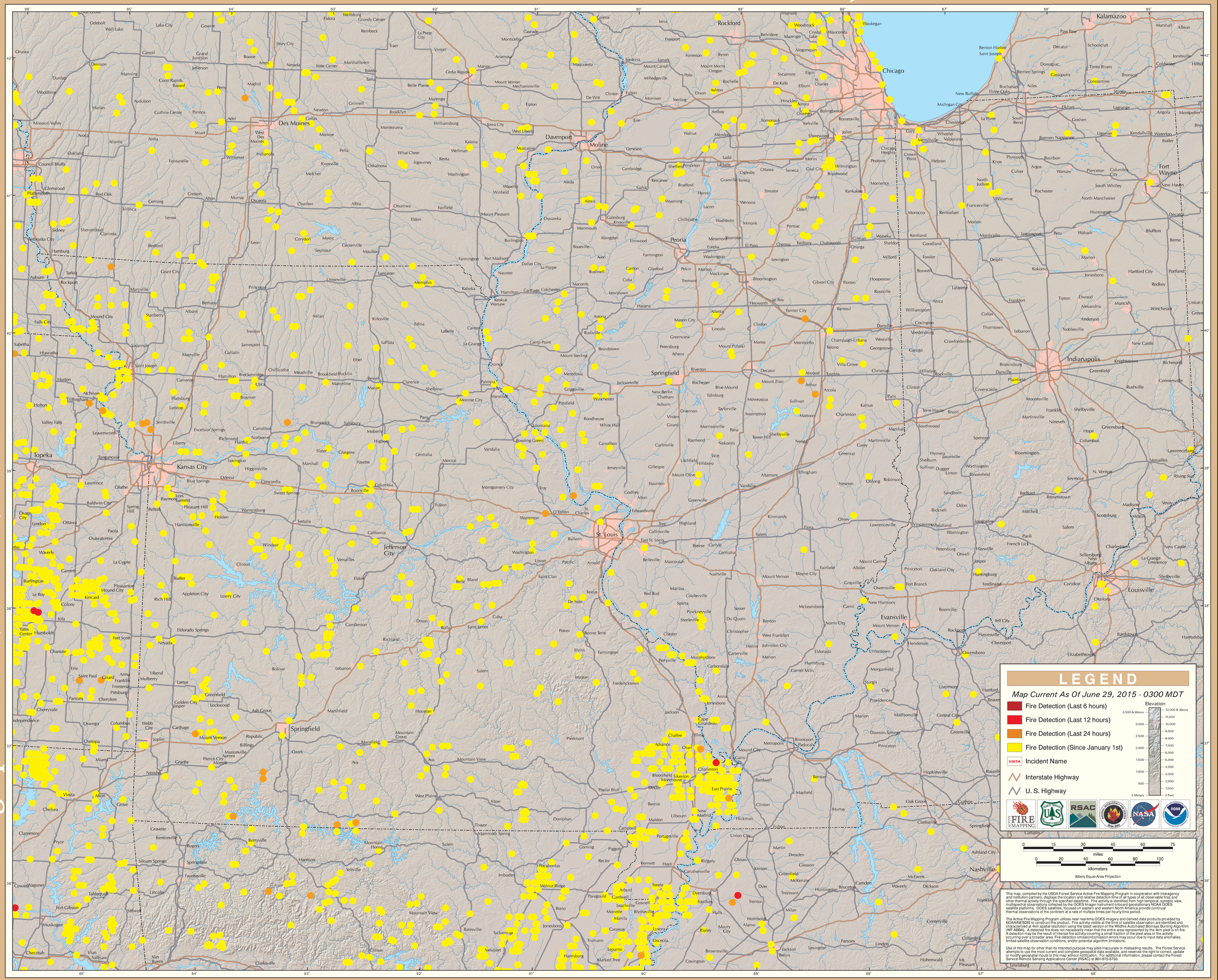
Eastern Geographic Area (Midwest)