GOES Active Fire Detections - June 9, 2015

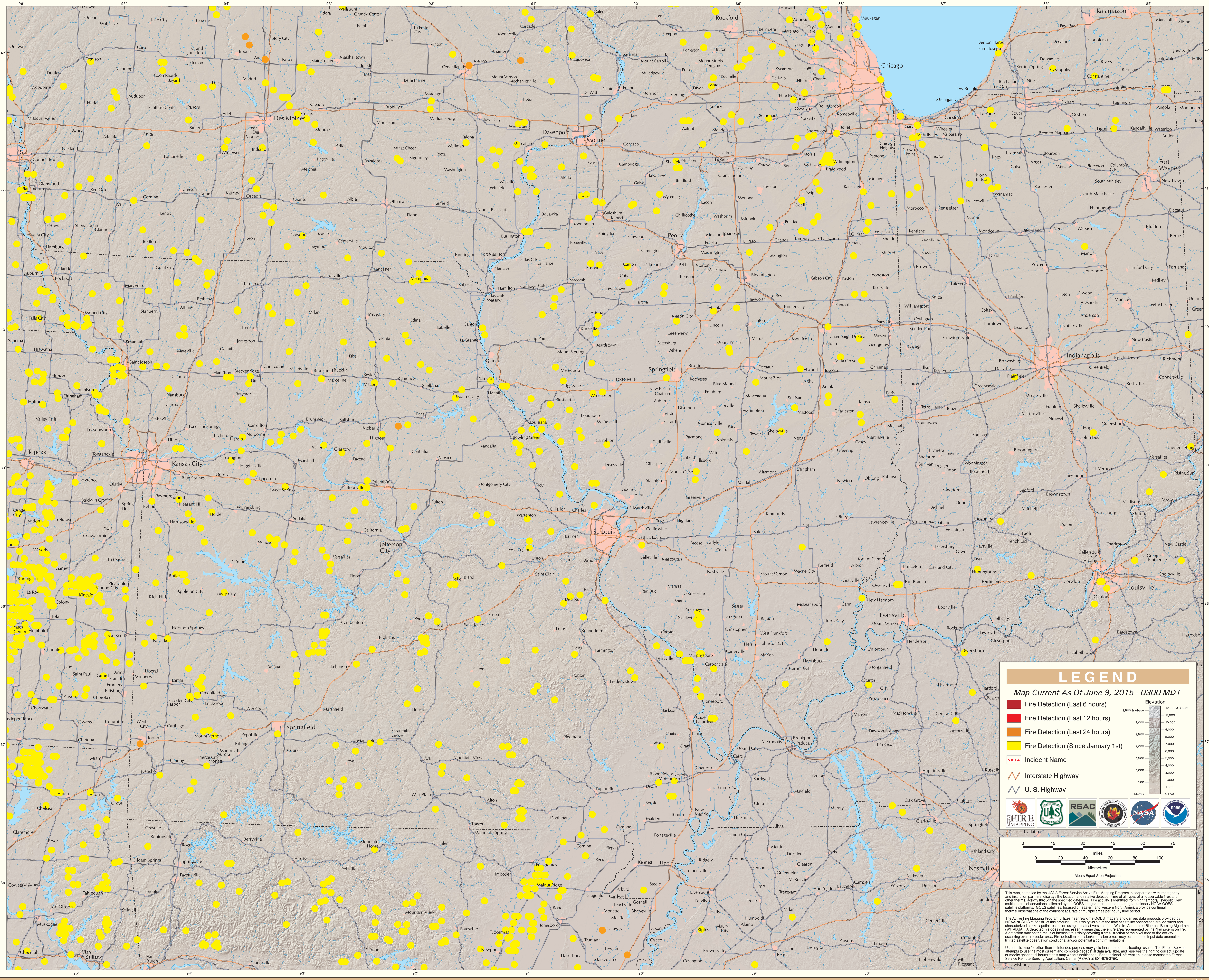

Eastern Geographic Area (Midwest)