GOES Active Fire Detections - April 29, 2015
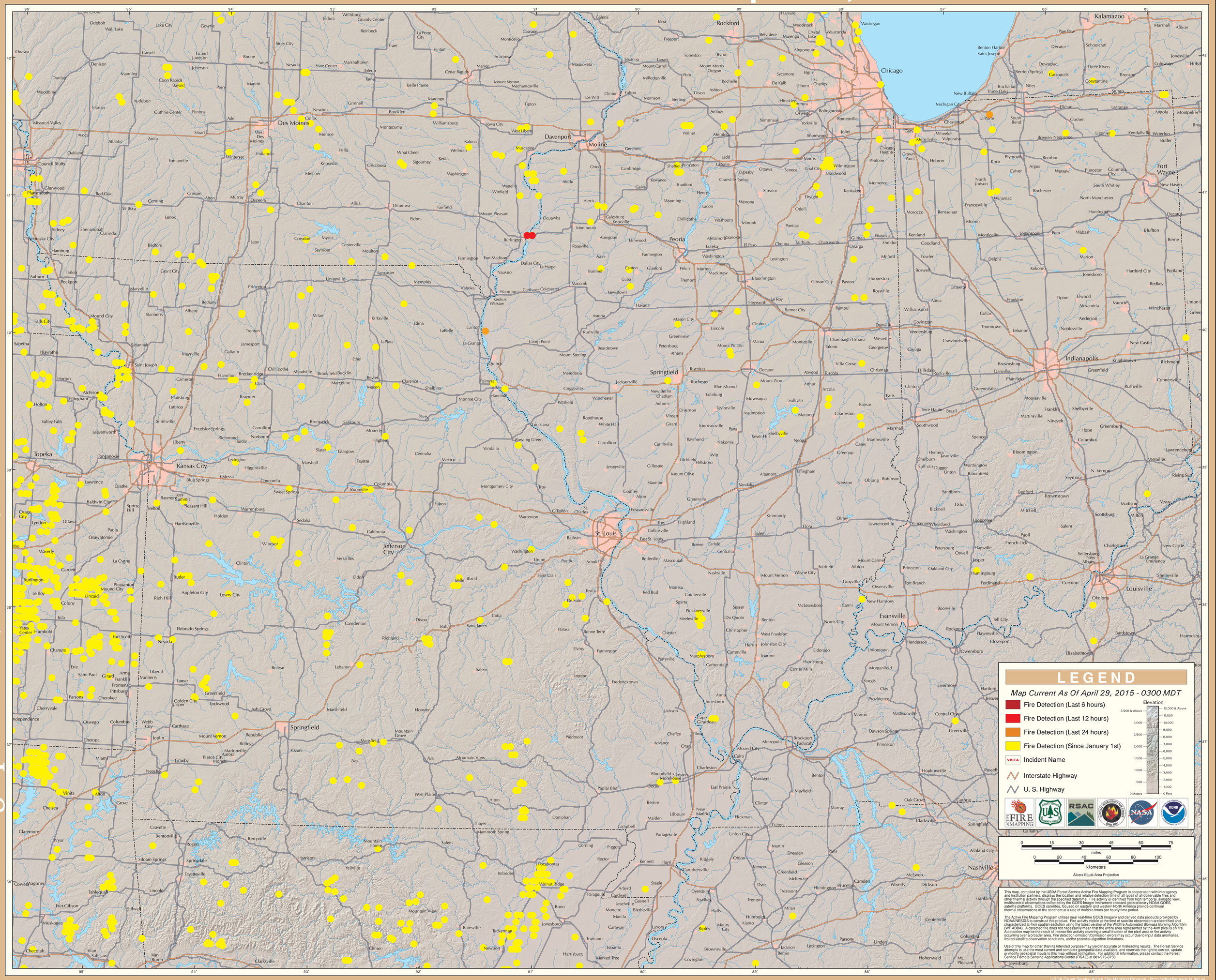
Eastern Geographic Area (Midwest)