GOES Active Fire Detections - April 26, 2015
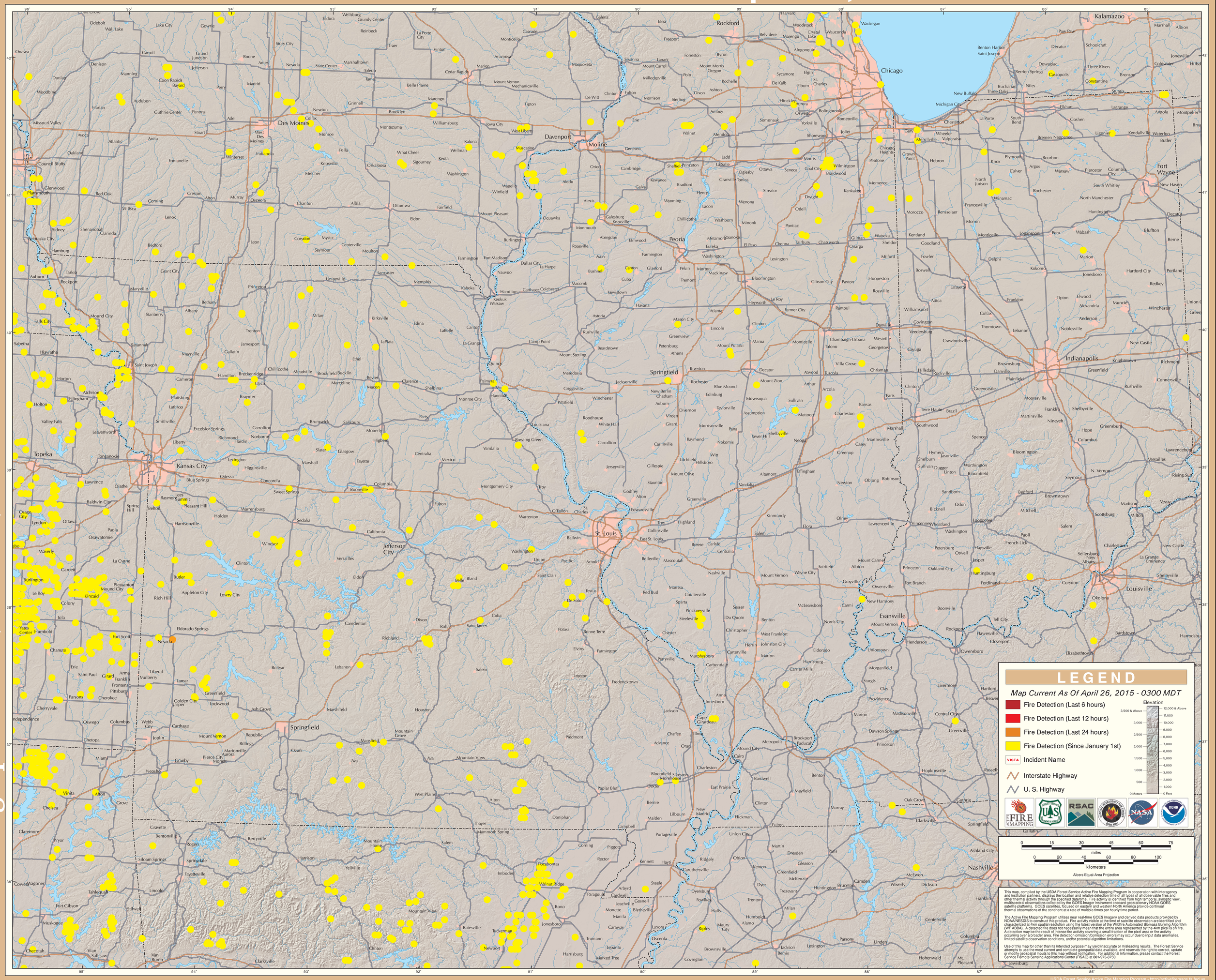
Eastern Geographic Area (Midwest)