GOES Active Fire Detections - April 20, 2015
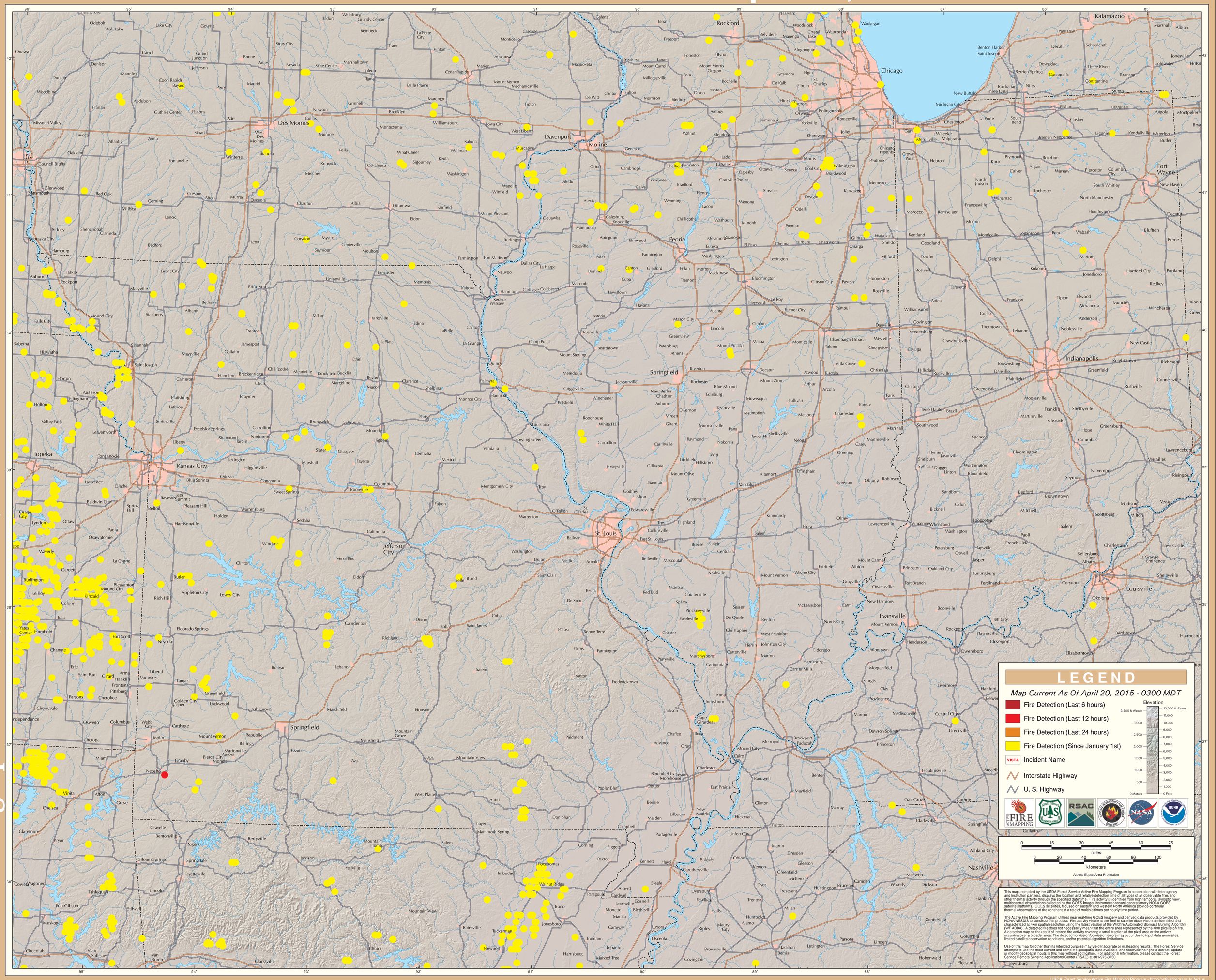
Eastern Geographic Area (Midwest)