GOES Active Fire Detections - April 14, 2015

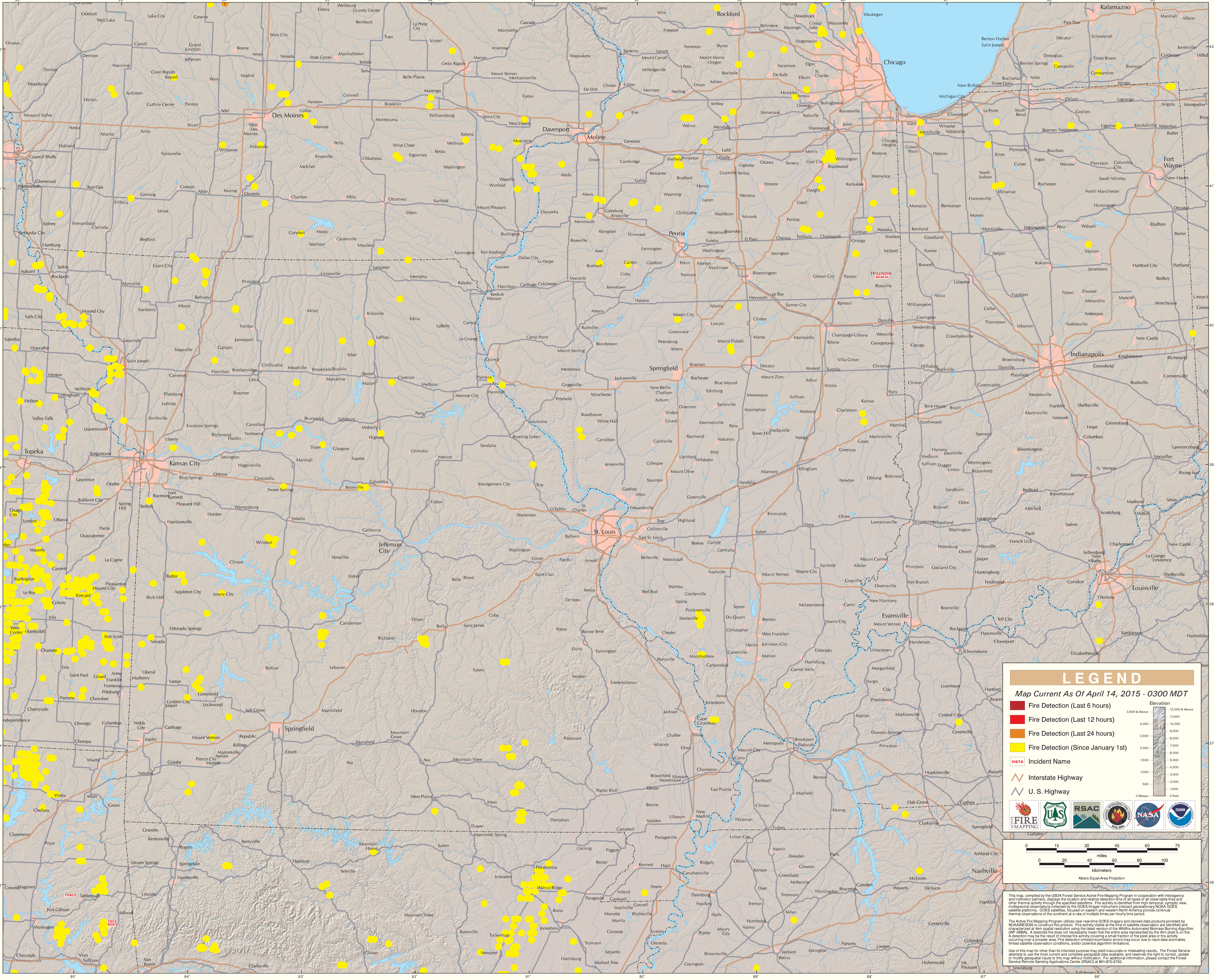

Eastern Geographic Area (Midwest)