GOES Active Fire Detections - April 6, 2015
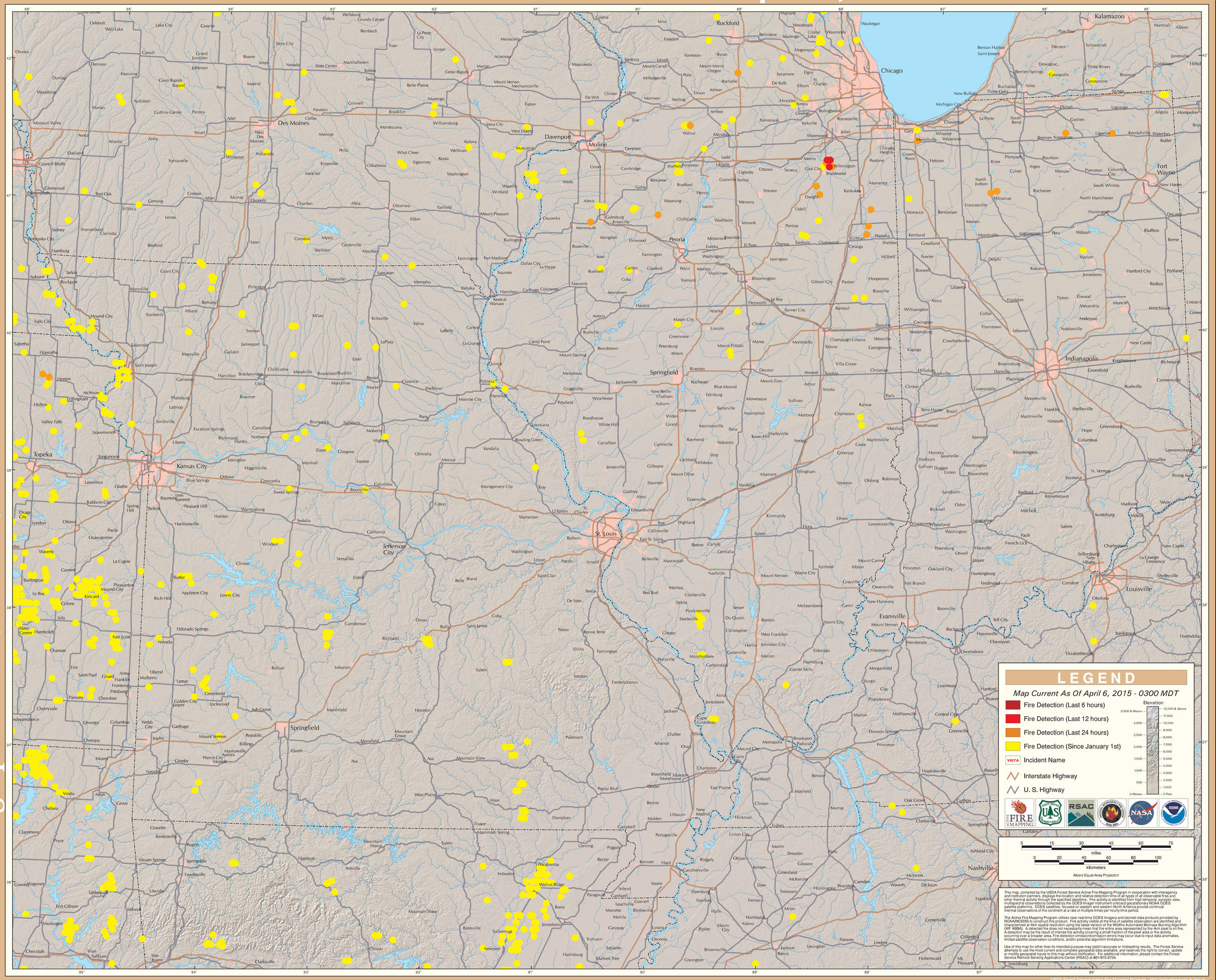
Eastern Geographic Area (Midwest)