GOES Active Fire Detections - April 3, 2015
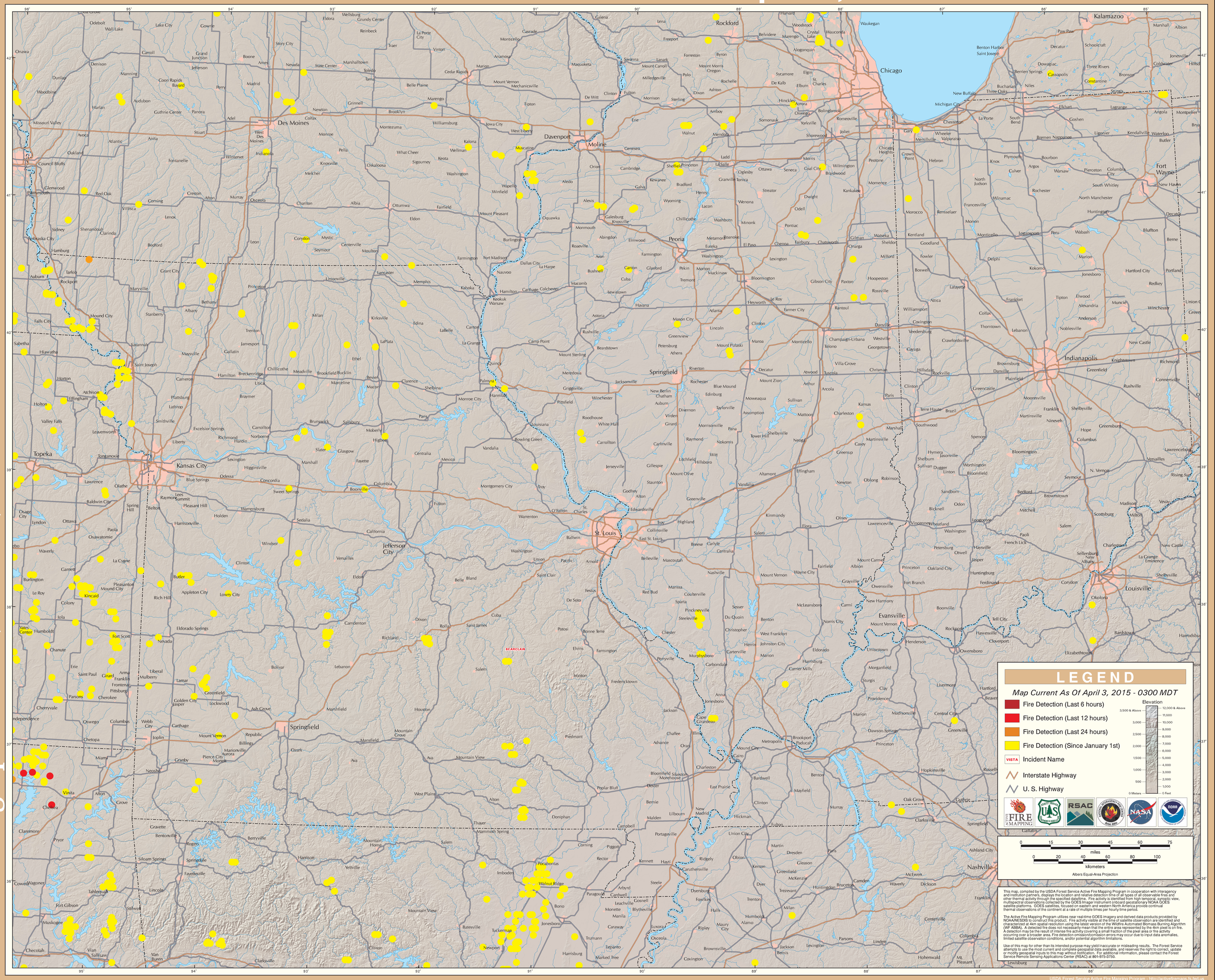
Eastern Geographic Area (Midwest)