GOES Active Fire Detections - March 19, 2015
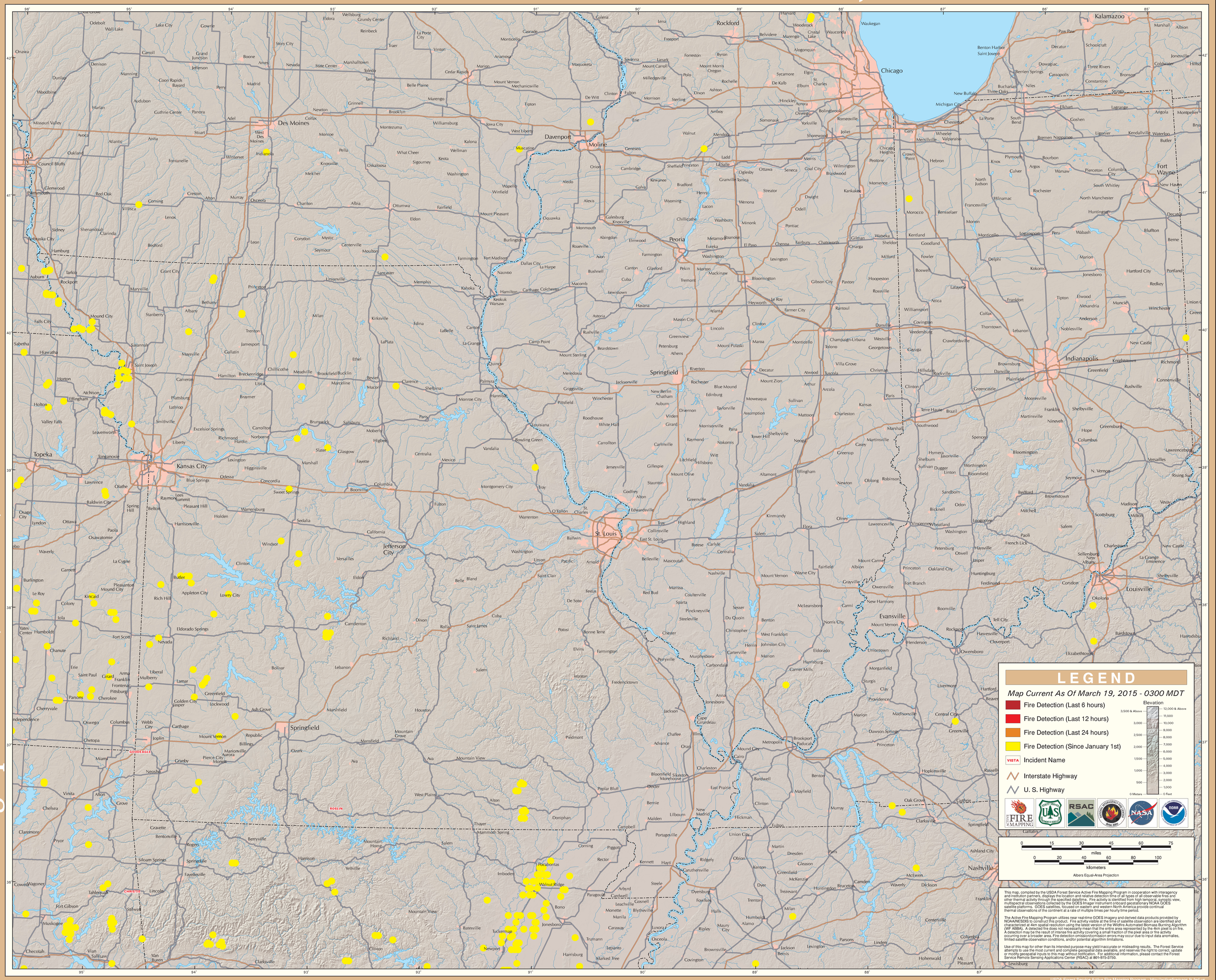
Eastern Geographic Area (Midwest)